

THE SNOW QUEEN

(ABRIDGED VERSION)

by
Ron Nicol

DECEMBER 5-14

2025 SEASON

Ennis
PUBLIC THEATRE



**GENERAC
SALES &
SERVICE**

Pure Commitment, Inc.

**We appreciate
and are
proud to support
Ennis Public Theatre!**



Mike & Leslie Downing

469.256.6888

PURECOMMITMENT.COM



LOCALLY OWNED • LOCALLY OPERATED • MOBILE SERVICE

ENNIS PUBLIC THEATRE

PRESENTS

THE
SNOW
QUEEN
(ABRIDGED VERSION)

BY RON NICOL

*The videotaping or other video or audio recording
of this production is strictly prohibited.*

**PLEASE SILENCE CELL PHONES AND DIGITAL WATCHES
during the performances.**

Check and turn off any alarms you may have set.

This show is one act and approximately 45 minutes.

The Snow Queen (Abridged Version) is presented by arrangement with
Concord Theatricals on behalf of Samuel French, Inc.
www.concordtheatricals.com

EPT STAFF

Artistic Directors Julie Mitchell, Markus Baldwin

Business Manager Misty Stroder

Graphics Brittany McDaniel, Bliss Designs

Social Media Misty Stroder

CREW

Directors Julie Mitchell, Markus Baldwin

Set Markus Baldwin

Graphic Set Design Madeline Clemons

Lights Julie Mitchell, Chey Smith, Parker Parsons

Costumes Gina Kiser

Sound Nikki Crosland

Concessions EPT Volunteers

SPECIAL THANKS

Special thanks to our volunteers Gina Kiser, Madeline Clemons, Joey Nichols and Ricky Brown.

To our EPT Staff and Board- especially to our new Box Office and Business Manager, Misty Stroder.

And an extra special thank you so much for all you've done for EPT to our retiring Manager, Karen Blewitt.

DIRECTOR'S NOTES

What do you do when you have too many talented performers audition? You cast the show twice. It's been such a fun process to work with both of these casts for *The Snow Queen*.

This story reminds us that love gives us the strength we need to fight for those we care about. All of us here at EPT, wish you a holiday filled with as much love as Gerda holds for Kay. Thank you for supporting the life-affirming opportunities community theatre provides to performers and audiences of all ages.

We're very excited for our new season and hope you will join us in 2026 for a great line-up of shows.

- **Julie Mitchell & Markus Baldwin**
Artistic Directors

EPT BOARD OF DIRECTORS

BETTY GLASPY
Founding Director

ANGIE JUENEMANN
President

BRENDA HAUPT
Treasurer

SYLVIA FRY
Vice President/Secretary

LYN MOORE
Executive Committee Member

Members at Large

MICHELLE BEARD • CAROL BLAHA • JULIE HEJNY

GREG LAMBERT • STEVE MEDINA

GLEND A QUINN • JENNIFER WARTSBAUGH

*EPT was established in 2004 as a not-for-profit cultural institution.
Ennis Public Theatre is a 501(c)3 tax-exempt corporation.*

Ennis Public Theatre | P.O. Box 37 | Ennis, Texas 75120

CAST



AARON MINA, ROBBER #3

Aaron is in 7th grade, homeschooling. Aaron is Dutch, originally from Nieuwegein, Netherlands. Aaron performed most recently in a church musical play about David and Goliath, playing the role of King Agag.



ALEXIS ESPINOZA, OLD HAG/TROLL #1

Alexis is a student at SNHU studying Creative Scene Writing. She is originally from Houston, but now calls Kaufman home. She participated in theater and choir in junior and high school, competing in Solo, Ensemble and one act play competitions. Her performances include, a lost boy in *Peter Pan*, a munchkin in *The Wizard of Oz*, and ensemble in *Godspell* and *The Little Mermaid*. Alexis has a passion for acting and music and hopes to become an actor and director.



ALYSSA COTTLE, LAPP WOMAN

Alyssa is a student at Navarro College, studying theatre. A stage veteran, she has been acting since she was 11 and has performed in three productions at EPT. When Alexis is not on stage, you will find her practicing her SFX makeup skills and watching movies. She wants to thank her family and friends for supporting her and helping her get where she is today!



ANNALINDA BENSON, TROLL #1

Annalinda is in the 7th grade at Coleman Junior High. She has performed in many shows, but her favorites are *Annie* and *Beetlejuice JR*. When not on stage, she enjoys playing video games and creating her own line of jewelry. Annalinda would like to thank her dad (Jeffrey) and sister (Juliet) for sharing the stage with her.

CAST



ARIANA COILE, TROLL #3

Ariana is in sixth grade at Alamo. She has performed in many shows, but her favorites include *Annie*, *Frozen JR.*, and *Beetlejuice, JR.* at Ennis Public Theatre. Off stage, Ariana enjoys playing trumpet in the school band. She would like to thank her mom, dad and grandpa for supporting her.



ASHTYN CONSTANTINO, REINDEER

Ashtyn is a fourth grader at Dorie Miller Intermediate. She previously performed in *The 24 Days Before Christmas* as a wiseman at the Ennis Public Theatre. In addition to theatre, Ashtyn also loves playing softball. She would like to thank her mom.



AURORA MORGAN, ROBBER GIRL

Aurora is a 17-year-old senior at Ennis High School. She loves to draw and spend time with her family. Aurora is thrilled to be involved with Ennis Public Theatre again after a long hiatus. She took the stage at EPT many years ago as an angel in *The Best Christmas Pageant Ever!*



AVERY NICHOLS, KAY

Avery is enjoying her seventh production at Ennis Public Theatre in her role of Kay. Her most recent role was the orphan Pepper in the musical *Annie Jr.* She even got to sneak in a few nights as Annie—what a dream! When she isn't in the theater, she is playing volleyball, attending 6th grade at Alamo Middle School and leading her broadcast team as a lead anchor. She would like to thank her parents, her grandparents, and friends for always supporting her and being in her corner.

CAST



DOMINIQUE MINA, ROBBER #2

Dominique is in 3rd grade, homeschooling. Dominique, like her brother, Aaron, and sister, Therese, is Dutch. She is originally from Nieuwegein, Netherlands. This is Dominique's stage debut. She is very excited about playing Robber #2. Dominique enjoys dancing, skating, and performing in general.



DYLAN DOUGHTY, ROBBER #2/TROLL #2

Dylan is a sophomore at Waxahachie Preparatory Academy. He previously performed in *Bad Auditions by Bad Actors* with Waxahachie Prep and *Beetlejuice JR.* at EPT. He is excited to work with Julie and Markus again. Dylan would like to thank his Mom, DaddyBob, sisters, and grandparents for all the support they give him. He would also like to thank EPT for this opportunity. Dylan especially wants to thank God for this blessing.



ELAINA BANDA, GRANDMOTHER

Elaina is in the 5th grade at Lummus Intermediate in Ennis. She previously performed in *Annie* as an orphan, where she caught the theater "bug." Elaina would like to thank her family for supporting her goal to try new things.



ELIZABETH STRODER, FINN WOMAN/ROBBER #3

Elizabeth is in 7th grade at Waxahachie Preparatory Academy. She previously performed in *Annie* and *Beetlejuice, JR.* at EPT. She is having a wonderful time sharing the stage with some of her best friends! Elizabeth would like to give a big thanks to her awesome family and friends for supporting her, especially her mom for helping her run lines.

CAST



HALLI ARNOLD, GERDA

Halli is in the 6th grade at Waxahachie Preparatory Academy. She is excited for her first show ever! In her spare time, Halli can be found reading, writing stories, or sharpening her dance skills. Halli would like to give her Gigi a special shout out for taking her to the audition. She also thanks the rest of her family for encouraging her in everything she does.



HARPER KISER, LAPP WOMAN

Harper is in 5th grade at Lummus Intermediate. She is excited and ready for her first show ever and looks forward to performing in more shows with EPT. When she is not practicing her lines, she enjoys volleyball, reading, and videogames. Harper wants to thank her mother for helping her with her lines.



HAZEL MINOR, ROBBER #1

Hazel is a 7th grade student at Ennis Junior High School. She is super excited to be returning to the Ennis Public Theatre for her second performance. Hazel really liked working on this show and hopes you enjoy it as much as she does.



JASPER COLBURN, SNOW QUEEN

This is Jasper's first show at Ennis Public Theatre! She is incredibly thankful for the opportunity she has been given and the chance to work with EPT's amazing directors. Her brother London Moore was her inspiration for working with the Theatre. Jasper said, "this cast is amazing to work with and I am so excited for this show!" She hopes you all enjoy it!

CAST



JEFFREY BENSON, OLD TROLL

Jeffrey is thrilled to share the stage with his daughters, Annalinda and Juliet, for the first time. This production marks his second appearance with the Ennis Public Theatre. He would like to thank his wife, Sarah, and his three children, especially Ms. Molly Benson, for inspiring him daily. He would also like to thank the Ennis Public Theatre for providing a space for the Arts to live and thrive in Ellis County.



JOHNNA JOHNSON, OLD HAG/ICE QUEEN ATTENDANT

Johnna is the proud mama of Kenzie and is excited to spend quality time doing something they both enjoy. She was a little nervous when the cast list was posted, hoping this was NOT type casting. She has been practicing for the Ice Queen attendant role since Kenzie was born! This is her first performance other than a few youth group church musicals many years ago. She is excited for this experience and grateful for the directors' patience and guidance. She looks forward to more plays in the future.



JULIET BENSON, TROLL #2

Juliet is a 4th grader at Wilemon Steam Academy in Waxahachie. This is her first time performing with Ennis Public Theatre. She hopes that you are delighted by the show and laugh when you hear her voice. She would like to thank you for coming and supporting the arts!



KENADIE GADBERRY, ROBBER GIRL

Kenadie is a 4th grader at Lummus Intermediate. She has performed in three previous shows at EPT. In her free time she enjoys volleyball, softball, and spending time with her friends. She would like to thank her family and friends for always showing up and supporting her!

CAST



KENZIE JOHNSON, SNOW QUEEN

Kenzie is a 7th grader at Waxahachie Preparatory Academy. She loves music and has been singing since she could talk. She is in her first year as a member of the Lil' Wranglers youth country dance team and is looking forward to many more. Last summer she attended theatre camp at Tyler Civic Theatre to expand her skills and further her dream of a life in performing arts. She is thrilled to be part of the cast with so many new friends and amazing directors. Kenzie has 2 sisters she loves and enjoys acting with at home and is excited to share the stage with her loving mom, Johnna.



LONDON KEY, OLD TROLL

London is a 9th grader. She is happy to be back on the Ennis Public Theatre stage. London appeared in *Twelve Days of Christmas* with the EPT. London has also appeared in *The Best Christmas Pageant Ever* as Gladys Herdsman and in *Charlotte's Web* as Avery at the Warehouse Living Arts in Corsicana. When not on stage, London enjoys reading, singing and playing basketball. She would like to thank her family and friends for all their support.



PARKER DURHAM, KAY

Parker is thrilled to return to the EPT stage as Kay! A senior at Mildred High School, Parker has been actively involved in theatre for several years. He most recently played Harry in *A Monster Calls*, The Scarecrow in *The Wizard of Oz: Youth Edition*, and has also appeared as Simba in *The Lion King Jr.*, and in *Annie*. At school, Parker received an All-Star Cast award for his performance as Ty in *Stages*. Outside of theatre, he enjoys writing plays and running track. Parker is excited to bring this latest production to life and is grateful for the opportunity to perform once again with this amazing team.



RICKY BROWN, GRANDPA/SNOW QUEEN ATTENDANT

Ricky, after attending the last 5 shows at EPT, decided it was time to perform in his first EPT show. He has performed in and worked backstage in several Christmas & Easter plays at Resurrection Church in Corsicana as well as a couple of school plays way back in the Ice Ages. He wants to thank Markus and Julie for giving him this chance. Misty Stroder for encouraging him to go for it! And to all the 'youngsters' in the cast for making an old man feel a part of the team! Ricky exclaims, "I think I have found my retirement pastime, volunteering here at EPT!!"

CAST



SAMANTHA THOMPSON, GERDA

Samantha is a senior at Mildred High School and is no stranger to the stage. This is her second EPT show, previously performing in *Wizard of Oz*. She has performed in many shows at the Warehouse Living Arts Center. When not performing for her community, she participates in many organizations at school including One Act Play, yearbook and leadership clubs. She would like to thank Julie and Markus for giving her the wonderful opportunity to bring this character to life. She also would like to thank her family and friends for always supporting her.



THERESE MINA, ROBBER #1

Therese is in 8th grade, homeschooling. Therese is from Nieuwegein, Netherlands. Therese last performed at her church with her brother Aaron in the musical rendition of *David and Goliath*. Therese also performed in school plays in the Netherlands.

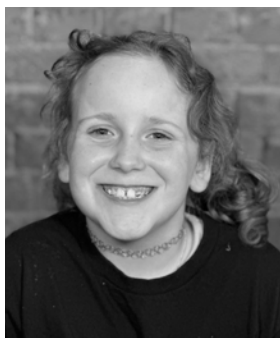

WILLOW LOOPER, CROW

Willow is in 4th grade. She appeared in *Annie* and *Beetlejuice JR.* with the Ennis Public Theatre, and she falls more in love with the stage every show. She dedicates this performance to her late Uncle Bob who will now be able to watch all her performances from Heaven. She would like to thank her mom for everything she does to encourage her with theatre.

Lone Star



- *Climate Control*
- *Indoor / Outdoor Run*
- *Fenced Play Area*

*Luxury Dog Boarding
in Corsicana, Tx*

Owner: Lynn Gatlin
903.654.8812

**We enjoy,
appreciate,
& support
local theatre.**

Call us today for a
comprehensive
review of your
insurance needs!

WESTER

INSURANCE AGENCY

Joel Hernandez
(972) 220-1900

Home | Auto | Life | Commercial | Farm



INDEPENDENT LIVING
3 HOMECOOKED MEALS DAILY
NO UTILITY EXPENSES
LOCAL TRANSPORTATION AVAILABLE
SOCIAL ACTIVITIES
VARIOUS ON-SITE AMENITIES
SECURE FACILITY WITH 24-HOUR STAFF

Call LeVonne to arrange a tour
or email director@ofrc.org

I.O.O.F. Retirement Center
2302 South Oak Grove Road | Ennis, Texas 75119
Call for a tour! 972.875.8641

JONATHAN MASEK

Brite-Way Inc



972-842-2500

972-415-1529



Jonathan@briteway.com



P.O. Box 154 Ferris, TX 75125



Brite-Way Inc

Since 1983

Bonded/Insured

Commercial/Residential

WINDOW CLEANING • POWER WASHING

BRITEWAY.COM



THANKS TO OUR 2025 MEMBERS

SEASON SPONSORS: \$3,000+

ENNIS STATE BANK

H-E-B • GREG LAMBERT

SHOW SPONSORS: \$2,500-\$2,499

LESLIE & MIKE DOWNING - PURE COMMITMENT, INC

BRENDA & JESS HAAPT - GLOBE PRODUCTS

JOYCE & DAVE LINDAUER

LYN MOORE

DIAMOND MEMBERS: \$1,000-\$2,499

CL BROWN III & LINDA SLOAN

CHARLES COILE • KITTY & JOE CROW

SYLVIA & BRIAN FRY • BETTY GLASPY

MARY HARPER • JULIE & SCOTT HEJNY

ANGIE & DENNIS JUENEMANN

NORMA PAYNE • SHERRI & BROCK STANFORD

JODI & MANNY VASQUEZ

PLATINUM MEMBERS: \$500-\$999

RIZA & JAMES COILE • BROOKE FARMER

MARY ANN & CHRIS MEZZAPELLE

GLENDA AND SCOTT QUINN • BETHANY THOMAS

GOLD MEMBERS: \$250-\$499

LILLY & TOM O'BRIEN

BRIAN & JENNIFER WARTSBAUGH - EDWARD JONES

SILVER MEMBERS: \$100-\$249

PENNY & BRYAN ATWOOD

KAY & BARRY DAVISON • DEBBIE & TOMMY LISKA

ANNETTE & GARY SMITH

ELIZABETH & CHAD WESTER • TINA WILLIAMS

ANN & DENNIS ZEMBALA

BRONZE MEMBERS: \$25-\$99

CAROL BLAHA • ROBYN & JOHN HAIN • ANN MONTGOMERY

ANDREA & STEVE MAGYAR

2025 SEASON TICKET HOLDERS

HARRIETT ADAMS
ELIZABETH ALCALA
DEBI & JAMES ALLEN
PENNY & BRIAN ATWOOD
RICKY BROWN
JULIA & JEFF BROWNING
CATHERINE CANDLER
ELIZABETH CLARK & MICAH KUDRNA
LINDSEY CLARK-FASS
KRISTI COPELAND
CHERYL & BRYAN CORNISH
SCOTT CREEKMORE
NIKKI & KC CROSLAND
DANIELLA & ALFREDO DASSO
KAY & BARRY DAVISON
JANA DRURY
STACEY & LES EDWARDS
ESTHER & SAM EVANS
DEBORAH FUNG
AMI & ADAM GAMBLE
JOY GANNAWAY
CATHERINE & JEFF GANNON
EMILY GLIDEWELL-FINCH
ROBYN & JOHN HAIN
CARRIE HARALSON & BOBBY MONTGOMERY
BRANDY & CHRISTOPHER HARRIS
KAREN & RON HASKOVEC
GAIL HENDRIX
TIFFANY HENDRIX
JANE HOFFMAN
BRENDA & TOM HOGUE
CAROL & JAY JONES
KATHERINE & GUS JONES
SHARON & MICHAEL KUDRNA
JEANETTE & RAYMOND LAWRENCE
KIM LEWIS & GREG BURNS

DEBBIE & TOMMY LISKA
CINDY & DAVE LOVELACE
ANDREA & STEPHEN MAGYAR
VALERIE & KIRK MANN
STEVE & SYLVIA MEDINA
MARY ANN & CHRIS MEZZAPELLE
SUSIE & GARY MINGUS
MICHELLE & CRAIG MINKNER
DAWN & JOSH MITCHELL
SHIRLEY NUSSBAUM
LILLY & TOM O'BRIEN
JANA & DAVID ONYON
CRYSTAL OTT
REBECCA & WES POOL
SHANAN & DON ROTH
MICHELLE SCHAFFER
TERA SCHMIDT
BEVERLY SCOTT
DOUG SHELTON
AMY, BRANDON & IAN SMITH
ANNETTE & GARY SMITH
DEANNA & KEN SMITH
KAREN STRONG
JUDY & LARRY THEDFORD
NANCY & RUSSELL THOMAS
PHYLLIS TIDWELL
CINDY & JIM TRAVIS
NAN UDELL
LOU VAVRA & LEAH WATSON
JOANNE & SAM VENTURA
DARENE & BILLY WALKER
NANCY WESTBROOK
& MISTY STRODER
ELIZABETH & CHAD WESTER
SUSANNA WILLIAMS
TINA & RONALD WILLIAMS
ANN & DENNIS ZEMBALA



Est. 1979

COPY CENTER CORSICANA, TEXAS

117 S. Beaton
Corsicana, Texas 75110

“For all your business needs.”

(903) 872-6657

PHOTO COPIES

GRAPHIC DESIGN

COPY MACHINES/PRINTERS

BUILDING /CONSTRUCTION PLANS

PASSPORT PHOTOS

LARGE FORMAT PRINTING

NOTARY PUBLIC

OFFICE SUPPLIES

JANITORIAL SUPPLIES

PRINT MARKETING MATERIAL



thistle+sage *floral*

10% Off

Redeemable for 10% off any floral arrangement!

Must have coupon present at time of purchase.

110 W. Knox Street

Ennis, Tx 75119

214-949-6873

EXPRESS CARE



MON-FRI: 8AM-5PM

SAT: 8AM-2PM

603 E. ENNIS AVE - ENNIS

972.875.1777

OWNER: BRENDA RIDER

**OIL CHANGES - FUEL FILTERS
STATE INSPECTIONS
PREVENTATIVE MAINTENANCE**

CONVENIENT, COMPETITIVE, COMPLETE

MENTION THIS AD FOR 10% OFF SERVICE



COMMERCIAL STATE BANK

Your Community Bank

***Independently and locally owned,
serving the area since 1930.***

**Try our
Internet Banking
and Online Bill Pay
– APPLY TODAY –**

24-Hour Access!

Now available at www.csbpalmer.com

200 S. I-45
Ferris, TX 75125
(972) 544-3000

8045 N. I-45
Palmer, TX 75152
(972) 449-2283

421 E. Beltline Road
Wilmer, TX 75172
(972) 525-3160

**24 Hour TeleBank Lines
(972) 449-2399**

Member
FDIC

pulse





A proud part of the Ennis community since 1987

*Leading Manufacturer of Hose Ferrules, Eyelets, Shells,
Sleeves and Custom Deep Drawn Metal Stampings*

BRENDA & JESS HAUPT

PROUD SPONSORS OF ENNIS PUBLIC THEATRE

www.GlobeProducts.com

1490 Jack McKay Blvd., Ennis, TX 75119

(972) 875-1660



CONGRATULATES
ENNIS PUBLIC THEATRE
FOR 20 YEARS OF
CREATIVE AND ARTISTIC
EXCELLENCE!

1604 N Kaufman St, Ennis 75119

469.478.3033

eyncon.com

LOTT PHYSICAL THERAPY



REDUCE PAIN

**RESTORE
MOVEMENT**

**RECOVER
STRENGTH**

ENNIS I-45

402 N I-45, Suite 130
Phone: 469-517-5500

*NO REFERRAL
REQUIRED*



WE TREAT BALANCE AND DIZZINESS TOO!

info@lottpt.com | LottPT.com | @LottFitLife
ALSO IN CORSICANA & FAIRFIELD

PROUD SPONSORS OF ENNIS PUBLIC THEATRE

*Joyce and Dave
Lindauer*

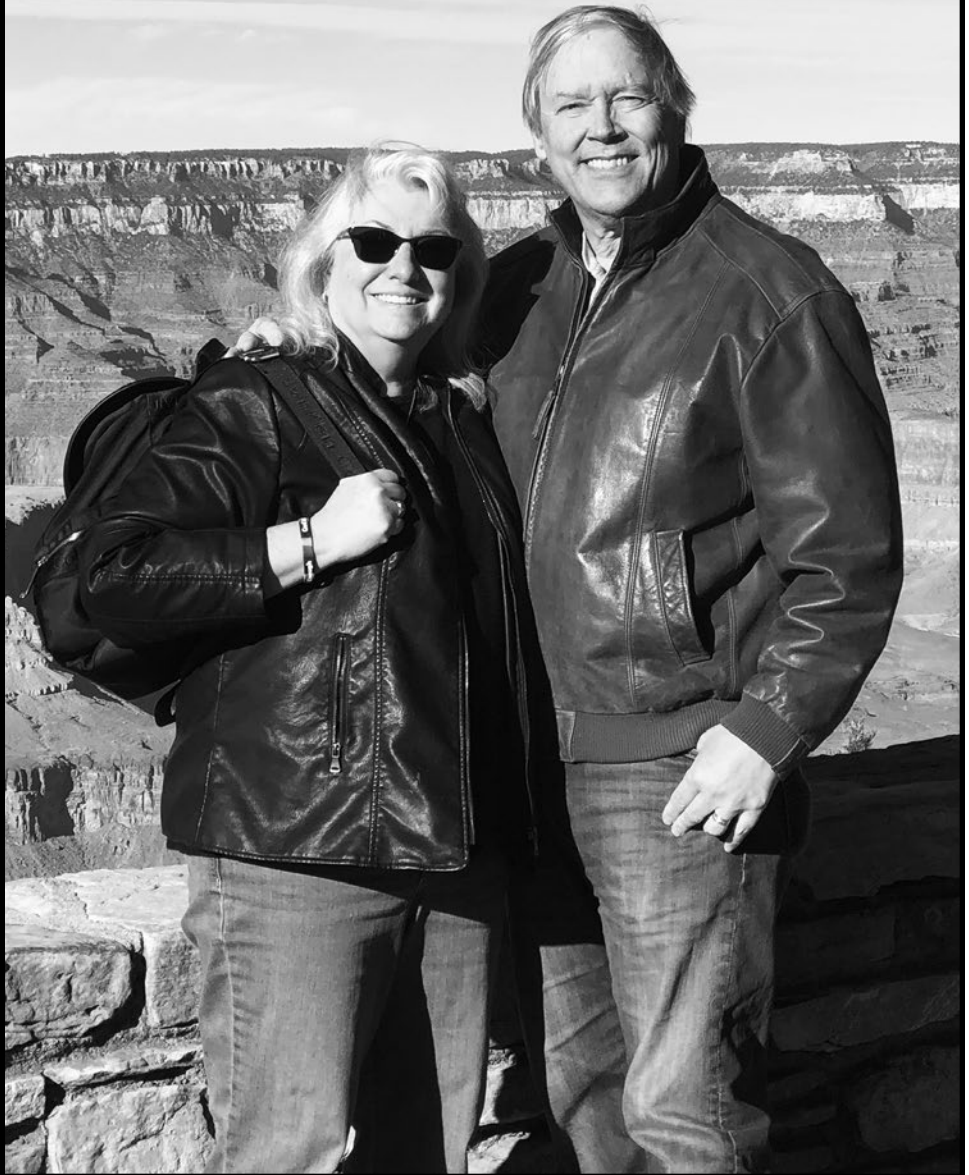



Helping Texans

is at the heart of H-E-B.

Over 115 years ago, we opened our doors to help make the lives of hard-working Texans better. We were a family business back then. We remain a family business today with a passion for - and a helping hand in - every community we serve.

From fighting hunger and providing disaster relief to honoring Texas educators and our Nation's military, we're firm believers in Texans helping Texans. We do this for one simple reason. **We are from here, so we are helping here.**



HelpingHere

HUNGER RELIEF * EDUCATION * DIVERSITY * HEALTH & WELLNESS
SUSTAINABILITY * DISASTER RELIEF * MILITARY APPRECIATION



**ENNIS STATE BANK
TRINITY CAPITAL BANK**
of Texas

Bank Where *You Matter*



They are THE BEST. It's a true family-community bank where the staff knows your name and remembers you. Where the staff doesn't change every 6-12 months. Where they'll call and remind you if you need to get paperwork back to them. Really, their customer-focused service is that good. -Jeff B., Yelp

Proud Supporter of:



www.EnnisStateBank.com | (972) 330-8530



2026 SEASON



FEBRUARY 13-22

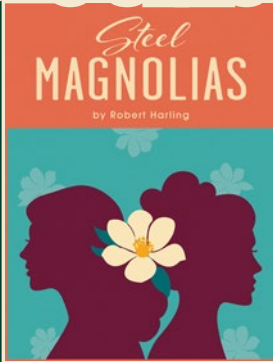

APRIL 24 - MAY 3

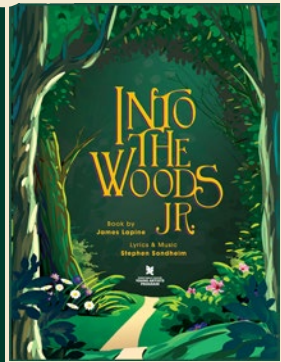

JUNE 18-24



AUGUST 14-23

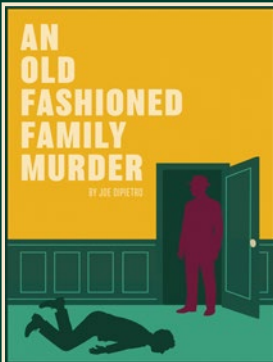

OCTOBER 9-18



DECEMBER 4-13

**BRIGHT STORIES.
BIG LAUGHS.
BOLD THEATRE.**

Scan

TO PURCHASE TICKETS



OR VISIT US ONLINE AT
WWW.ENNISPUBLICTHEATRE.COM