

DOUBLE FEATURE

THE ACTOR'S NIGHTMARE

BY
CHRISTOPHER DURANG

&

WANDA'S VISIT



AUGUST 15-24

2025 SEASON

Ennis
PUBLIC THEATRE



Helping Texans

is at the heart of H-E-B.

Over 115 years ago, we opened our doors to help make the lives of hard-working Texans better. We were a family business back then. We remain a family business today with a passion for - and a helping hand in - every community we serve.

From fighting hunger and providing disaster relief to honoring Texas educators and our Nation's military, we're firm believers in Texans helping Texans. We do this for one simple reason. **We are from here, so we are helping here.**



HelpingHere

HUNGER RELIEF * EDUCATION * DIVERSITY * HEALTH & WELLNESS
SUSTAINABILITY * DISASTER RELIEF * MILITARY APPRECIATION

ENNIS PUBLIC THEATRE

PRESENTS

THE ACTOR'S NIGHTMARE & WANDA'S VISIT

BY

CHRISTOPHER DURANG

*The videotaping or other video or audio recording
of this production is strictly prohibited.*

**PLEASE SILENCE CELL PHONES AND DIGITAL WATCHES
during the performances.**

****Check and turn off any alarms you may have set.****

*This show is two one-act shows that will have
a 15-intermission between acts.*

THE ACTOR'S NIGHTMARE and WANDA'S VISIT are presented by special arrangement with Broadway Licensing, LLC, servicing the Dramatists Play Service collection. www.dramatists.com

DURANG/DURANG (WANDA'S VISIT) was originally produced by the Manhattan Theatre Club in November 1994.

Lone Star



- *Climate Control*
- *Indoor / Outdoor Run*
- *Fenced Play Area*

*Luxury Dog Boarding
in Corsicana, Tx*

Owner: Lynn Gatlin
903.654.8812

EPT STAFF

Artistic Directors Julie Mitchell, Markus Baldwin
Business Manager Karen Blewitt
House Manager Dakota Russell
Graphics Brittany McDaniel, Bliss Designs
Social Media John Blewitt

CREW

Directors Kati Tibbits, Becca & Michael Vaughn
Set Design KC Crosland
Light Design Chey Smith, Julie Baldwin
Light Tech Chey Smith
Costumes Julie Mitchell, Nikki Crosland
Sound Design Nikki Crosland
Concessions EPT Volunteers

EPT BOARD OF DIRECTORS

BETTY GLASPY

Founding Director

ANGIE JUENEMANN

President

BRENDA HAUPT

Treasurer

SYLVIA FRY

Vice President/Secretary

LYN MOORE

Executive Committee Member

Members at Large

MICHELLE BEARD • CAROL BLAHA • JULIE HEJNY

GREG LAMBERT • STEVE MEDINA

GLEND A QUINN • JENNIFER WARTSBAUGH

*EPT was established in 2004 as a not-for-profit cultural institution.
Ennis Public Theatre is a 501(c)3 tax-exempt corporation.*

Ennis Public Theatre | P.O. Box 37 | Ennis, Texas 75120

THE ACTOR'S NIGHTMARE



KATI TIBBITS, GUEST DIRECTOR

Kati is so excited to be making her EPT directorial debut. Kati is no stranger to directing, having directed middle school and high school productions as a former theatre teacher. She has also directed at the WLAC in Corsicana. She is so thankful to EPT for allowing her to direct *The Actor's Nightmare* and for allowing her to grow and expand as a theatre artist.

DIRECTOR'S NOTES

At 16, I read *The Actor's Nightmare* for the first time and fell in love. As a young actor I'd had the fears of forgetting my lines or being in the wrong costume, and like any actor those fears have, unfortunately, come true many times. I've also had panic dreams in the week or so leading up to opening night, where anything that can go wrong does. So, to say the play feels relatable might be an understatement.

I've always loved how George tries his best despite the situation. There's an earnest awkwardness to his character, played against the ridiculous situation and characters, that is my favorite kind of comedy. He's become trapped in this nightmare that he may or may not be able to wake up from but keeps fumbling through the different plays, theatre movements, and characters in an attempt to help the show go on. *The Actor's Nightmare* is an adventure inside one person's worst nightmare, but at the end of the play we've all enjoyed George in his absurd situation and now we get to leave with a little bit of joy and laughter to help us fight our own ridiculous situations.

A special thank you to Julie Mitchell, Markus Baldwin, and Becca & Michael Vaughn.

— THE ACTOR'S NIGHTMARE: SYNOPSIS —

A man wanders onto a stage and finds, to his horror, that he is in a play he does not remember rehearsing. Worse, just when he wraps his head around what play he is supposed to be performing, the actors change the play. Is he performing a Noel Coward play? Or Shakespeare? Or Samuel Beckett? All of the above? He's desperate to wake up before the final act when he finds himself in a play where his character is to be executed.

— THE ACTOR'S NIGHTMARE: CAST —



DEBBIE DOMINGUEZ, SARAH SIDDONS

Debbie enjoys performing for local folks. She tries to be part of at least one production a year. While she finds acting on stage very fun, the part she likes most is getting to meet new people of all ages with various backgrounds. You may have seen her in *Wedding Belles*, *An Evening of Culture: Faith County II* or *Clue*, to name a few. In her free time, Debbie enjoys trying to be a better guitar player and binge watching British murder mysteries.



PANDORA JANEWAY, MEG

Pandora is thrilled to make her EPT debut! A recent graduate of the New York Conservatory for Dramatic Arts with a focus in musical theater, she has recently returned to her home state of Texas and is excited to continue this story with the community and hopes you enjoy the show!



RAISTLIN JANEWAY, GEORGE SPELVIN

Raistlin is making his EPT debut, although this is not his first show. Starting at the age of 11, he was inspired by a show his sister was in and was peer pressured into joining theater - the rest was history. He has done shows like *The One Act Play That Goes Wrong*, *To Kill A Mockingbird*, and *SpongeBob* to name a few. He recently returned from New York with the training to continue his acting career.



KOBY ROZELLE, HENRY IRVING

Koby is thrilled to be a part of Ennis Public Theatre. This is his first production at EPT and is having a great time interacting with this theater community. He hopes to continue acting throughout his life.



NAN UDELL, ELLEN TERRY

Nan was painfully shy as a child, and it was theater that brought her out of her shell. The director convinced her that she didn't have to be afraid of the audience, because she was someone else on stage. It worked. While she would have loved to be an actress full time, she became an attorney instead and used the courtroom as her stage. Thank you, Ennis Public Theatre, for letting me get back to the stage.

WANDA'S VISIT

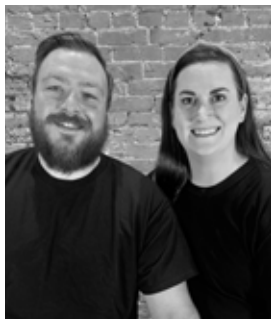

BECCA & MICHAEL VAUGHN GUEST DIRECTORS

This marks Becca & Michael Vaughn's directorial debuts, and they couldn't be more excited (and a little nervous!) to bring the production of *Wanda's Visit* to life. As lifelong lovers of the stage, Becca & Michael have spent years on stage and in the audience, but this is their first time stepping into the director's chairs. Even more special: they're sharing this adventure with each other, partners in life, love, and now, theater. Together, they hope to bring a shared vision, a whole lot of heart, and a great show for the audience to enjoy!

WANDA'S VISIT: SYNOPSIS

Marsha and Jim have been married for thirteen years. Things are fine. A little boring perhaps, but fine. When Jim's high school girlfriend, Wanda, comes for a visit, all of that changes. Can Marsha and Jim survive the tornado of a house guest that is the one and only Wanda?

WANDA'S VISIT: CAST



CHEYENNE COTTONGAME, THUG 1

Cheyenne is making her theatrical debut and really hopes no one can tell. Offstage, she plays the role of wife to her supportive husband, Colby, and mom to two energetic boys. She's traded bedtime stories for rehearsal—and frankly, the stage is quieter. When not at rehearsal or negotiating bedtime, she enjoys coffee, quiet, and the rare moment when both happen at the same time. Huge thanks to her family for cheering her on and pretending this isn't all just a midlife plot twist.

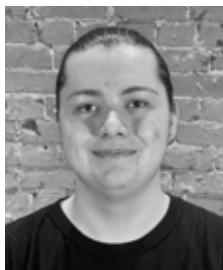

LONDON MOORE, JIM

London is excited to be back onstage at Ennis Public Theatre, where he's been in many productions over the years. Some of his favorite roles include Plankton in *The SpongeBob Musical: Youth Edition* and the Escapologist in *Matilda Jr.* *Wanda's Visit* marks his first show since graduating high school, and he's thrilled to be returning to the stage with such a fun and talented cast.

WANDA'S VISIT: CAST



JOEY NICHOLS, WANDA

Joey is a long time resident of Ennis, TX. She started doing shows at the age of 10 and continued all her years at Ennis ISD. Joey went on to attend Trinity Valley Community College with a full theater scholarship and has acted, and crewed in many productions in her career. She directed *An Evening of Culture: Faith County II* and performed as Mrs. Austin in *The 24 Days Before Christmas* this past season at EPT. She is currently serving as a principal in Ennis ISD. She enjoys watching her two daughters, Aley and Avery participate in their many endeavors alongside her wonderful husband of 17 years, Alex. Thank you guys for always going along with my shenanigans!



SAMONA SATTERWHITE, MARSHA

Samona was bitten by the acting bug in elementary school when she was cast as an angel in *The Best Christmas Pageant Ever*. She continued to be in school productions throughout middle and high school. After many years away from theatre, she followed her heart and found her way back to her first love. Since finding Ennis Public Theatre a few years ago, her heart has been full and happy. This is her fourth show of many more to come at EPT.



STAYCEE SATTERWHITE, WAITER

Staycee is excited to return to the stage in *Wanda's Visit*, marking her second theatrical performance. She made her debut in *Killer Halloween* and has been drawn to the world of theatre ever since. What began as a curiosity has quickly become a passion, and she's enjoying every moment of bringing characters to life. She's thankful for the support of her cast, crew, and everyone who has encouraged her on this journey. She looks forward to continuing to grow as a performer and explore new roles in the future.



RANDY VYERS, THUG 2

Randy is thrilled to be back on stage for the first time since high school. A longtime fan of the theatre, Randy is enjoying every minute of this return to the spotlight. When not rehearsing his menacing glare, he loves a good glass of wine and hanging out with his besties. Cheers to old passions and new adventures!

**We enjoy,
appreciate,
& support
local theatre.**

Call us today for a
comprehensive
review of your
insurance needs!

WESTER

INSURANCE AGENCY

Joel Hernandez
(972) 220-1900

Home | Auto | Life | Commercial | Farm



INDEPENDENT LIVING

3 HOMECOOKED MEALS DAILY

NO UTILITY EXPENSES

LOCAL TRANSPORTATION AVAILABLE

SOCIAL ACTIVITIES

VARIOUS ON-SITE AMENITIES

SECURE FACILITY WITH 24-HOUR STAFF

Call LeVonnie to arrange a tour
or email director@ofrc.org



I.O.O.F. Retirement Center

2302 South Oak Grove Road | Ennis, Texas 75119

Call for a tour! 972.875.8641

JONATHAN MASEK

Brite-Way Inc



972-842-2500

972-415-1529



Jonathan@briteway.com



P.O. Box 154 Ferris, TX 75125



Brite-Way Inc

Since 1983

Bonded/Insured

Commercial/Residential

WINDOW CLEANING • POWER WASHING

BRITEWAY.COM



THANKS TO OUR 2025 MEMBERS

SEASON SPONSORS: \$3,000+

ENNIS STATE BANK

H-E-B • GREG LAMBERT

SHOW SPONSORS: \$2,500-\$2,499

LESLIE & MIKE DOWNING - PURE COMMITMENT, INC

BRENDA & JESS HAAPT - GLOBE PRODUCTS

JOYCE & DAVE LINDAUER

LYN MOORE

DIAMOND MEMBERS: \$1,000-\$2,499

CL BROWN III & LINDA SLOAN

CHARLES COILE • KITTY & JOE CROW

SYLVIA & BRIAN FRY • BETTY GLASPY

MARY HARPER • JULIE & SCOTT HEJNY

ANGIE & DENNIS JUENEMANN

NORMA PAYNE • SHERRI & BROCK STANFORD

JODI & MANNY VASQUEZ

PLATINUM MEMBERS: \$500-\$999

RIZA & JAMES COILE • BROOKE FARMER

MARY ANN & CHRIS MEZZAPELLE

GLENDA AND SCOTT QUINN • BETHANY THOMAS

GOLD MEMBERS: \$250-\$499

LILLY & TOM O'BRIEN

BRIAN & JENNIFER WARTSBAUGH - EDWARD JONES

SILVER MEMBERS: \$100-\$249

PENNY & BRYAN ATWOOD

KAY & BARRY DAVISON • DEBBIE & TOMMY LISKA

ANNETTE & GARY SMITH

ELIZABETH & CHAD WESTER • TINA WILLIAMS

ANN & DENNIS ZEMBALA

BRONZE MEMBERS: \$25-\$99

CAROL BLAHA • ROBYN & JOHN HAIN • ANN MONTGOMERY

ANDREA & STEVE MAGYAR

2025 SEASON TICKET HOLDERS

HARRIETT ADAMS
ELIZABETH ALCALA
DEBI & JAMES ALLEN
PENNY & BRIAN ATWOOD
RICKY BROWN
JULIA & JEFF BROWNING
CATHERINE CANDLER
ELIZABETH CLARK & MICAH KUDRNA
LINDSEY CLARK-FASS
KRISTI COPELAND
CHERYL & BRYAN CORNISH
SCOTT CREEKMORE
NIKKI & KC CROSLAND
DANIELLA & ALFREDO DASSO
KAY & BARRY DAVISON
JANA DRURY
STACEY & LES EDWARDS
ESTHER & SAM EVANS
DEBORAH FUNG
AMI & ADAM GAMBLE
JOY GANNAWAY
CATHERINE & JEFF GANNON
EMILY GLIDEWELL-FINCH
ROBYN & JOHN HAIN
CARRIE HARALSON & BOBBY MONTGOMERY
BRANDY & CHRISTOPHER HARRIS
KAREN & RON HASKOVEC
GAIL HENDRIX
TIFFANY HENDRIX
JANE HOFFMAN
BRENDA & TOM HOGUE
CAROL & JAY JONES
KATHERINE & GUS JONES
SHARON & MICHAEL KUDRNA
JEANETTE & RAYMOND LAWRENCE
KIM LEWIS & GREG BURNS

DEBBIE & TOMMY LISKA
CINDY & DAVE LOVELACE
ANDREA & STEPHEN MAGYAR
VALERIE & KIRK MANN
STEVE & SYLVIA MEDINA
MARY ANN & CHRIS MEZZAPELLE
SUSIE & GARY MINGUS
MICHELLE & CRAIG MINKNER
DAWN & JOSH MITCHELL
SHIRLEY NUSSBAUM
LILLY & TOM O'BRIEN
JANA & DAVID ONYON
CRYSTAL OTT
REBECCA & WES POOL
SHANAN & DON ROTH
MICHELLE SCHAFER
TERA SCHMIDT
BEVERLY SCOTT
DOUG SHELTON
AMY, BRANDON & IAN SMITH
ANNETTE & GARY SMITH
DEANNA & KEN SMITH
KAREN STRONG
JUDY & LARRY THEDFORD
NANCY & RUSSELL THOMAS
PHYLLIS TIDWELL
CINDY & JIM TRAVIS
NAN UDELL
LOU VAVRA & LEAH WATSON
JOANNE & SAM VENTURA
DARENE & BILLY WALKER
NANCY WESTBROOK
& MISTY STRODER
ELIZABETH & CHAD WESTER
SUSANNA WILLIAMS
TINA & RONALD WILLIAMS
ANN & DENNIS ZEMBALA



Est. 1979

COPY CENTER CORSCIANA, TEXAS

117 S. Beaton
Corsicana, Texas 75110

“For all your business needs.”

(903) 872-6657

PHOTO COPIES

GRAPHIC DESIGN

COPY MACHINES/PRINTERS

BUILDING /CONSTRUCTION PLANS

PASSPORT PHOTOS

LARGE FORMAT PRINTING

NOTARY PUBLIC

OFFICE SUPPLIES

JANITORIAL SUPPLIES

PRINT MARKETING MATERIAL



thistle+sage *floral*

10% Off

Redeemable for 10% off any floral arrangement!

Must have coupon present at time of purchase.

110 W. Knox Street Ennis, Tx 75119 214-949-6873

EXPRESS CARE



MON-FRI: 8AM-5PM

SAT: 8AM-2PM

603 E. ENNIS AVE - ENNIS

972.875.1777

OWNER: BRENDA RIDER

OIL CHANGES - FUEL FILTERS
STATE INSPECTIONS
PREVENTATIVE MAINTENANCE

CONVENIENT, COMPETITIVE, COMPLETE

MENTION THIS AD FOR 10% OFF SERVICE



COMMERCIAL STATE BANK

Your Community Bank

***Independently and locally owned,
serving the area since 1930.***

**Try our
Internet Banking
and Online Bill Pay
– APPLY TODAY –**

24-Hour Access!

Now available at www.csbpalmer.com

200 S. I-45
Ferris, TX 75125
(972) 544-3000

8045 N. I-45
Palmer, TX 75152
(972) 449-2283

421 E. Beltline Road
Wilmer, TX 75172
(972) 525-3160

**24 Hour TeleBank Lines
(972) 449-2399**

Member
FDIC

pulse





A proud part of the Ennis community since 1987

*Leading Manufacturer of Hose Ferrules, Eyelets, Shells,
Sleeves and Custom Deep Drawn Metal Stampings*

BRENDA & JESS HAUPT

PROUD SPONSORS OF ENNIS PUBLIC THEATRE

www.GlobeProducts.com

1490 Jack McKay Blvd., Ennis, TX 75119

(972) 875-1660



CONGRATULATES
ENNIS PUBLIC THEATRE
FOR 20 YEARS OF
CREATIVE AND ARTISTIC
EXCELLENCE!

1604 N Kaufman St, Ennis 75119

469.478.3033

eyncon.com



**GENERAC
SALES &
SERVICE**

Pure Commitment, Inc.

**We appreciate
and are
proud to support
Ennis Public Theatre!**



Mike & Leslie Downing
469.256.6888
PURECOMMITMENT.COM



LOCALLY OWNED • LOCALLY OPERATED • MOBILE SERVICE

PROUD SPONSORS OF ENNIS PUBLIC THEATRE

*Joyce and Dave
Lindauer*

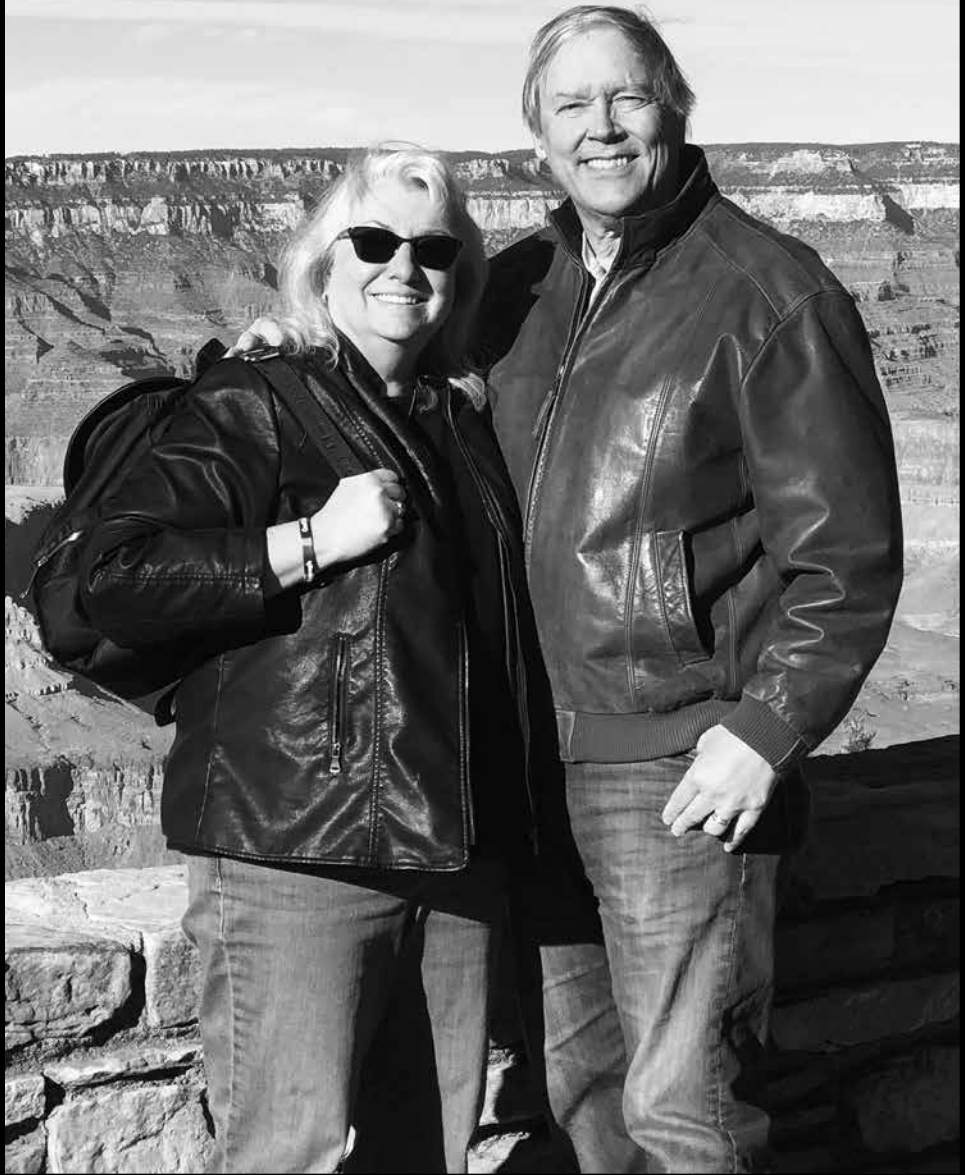

LOTT[®] PHYSICAL THERAPY



REDUCE PAIN

**RESTORE
MOVEMENT**

**RECOVER
STRENGTH**

ENNIS I-45

402 N I-45, Suite 130
Phone: 469-517-5500

*NO REFERRAL
REQUIRED*



WE TREAT BALANCE AND DIZZINESS TOO!

info@lottpt.com | LottPT.com | @LottFitLife
ALSO IN CORSICANA & FAIRFIELD



**ENNIS STATE BANK
TRINITY CAPITAL BANK**
of Texas

Bank Where *You Matter*



They are THE BEST. It's a true family-community bank where the staff knows your name and remembers you. Where the staff doesn't change every 6-12 months. Where they'll call and remind you if you need to get paperwork back to them. Really, their customer-focused service is that good. -Jeff B., Yelp

Proud Supporter of:



www.EnnisStateBank.com | (972) 330-8530





DRACULA

a comedy of terrors

BY
GORDON GREENBERG
& STEVE ROSEN

AUDITIONS

A play that sucks.

MONDAY, AUGUST 25
6:00PM - 8:30PM

ENNISPUBLICTHEATRE.COM



SCAN HERE
FOR MORE INFO