

THE  
**CURIOUS**  
*Savage*

by John Patrick



**APRIL 26 - MAY 4**

**2024 SEASON**

**Ennis**  
PUBLIC THEATRE  
CELEBRATING 20 YEARS



**STEEL INDUSTRIES, INC.**

**A LEADER IN THE  
STEEL FABRICATION INDUSTRY  
SINCE 1980**

**1801 S. INTERSTATE 45 • ENNIS TX 75119 • 972.878.0400**

**[WWW.ENNISSTEEL.COM](http://WWW.ENNISSTEEL.COM)**

experience  
*Ennis*

shop  
dine  
celebrate  
enjoy

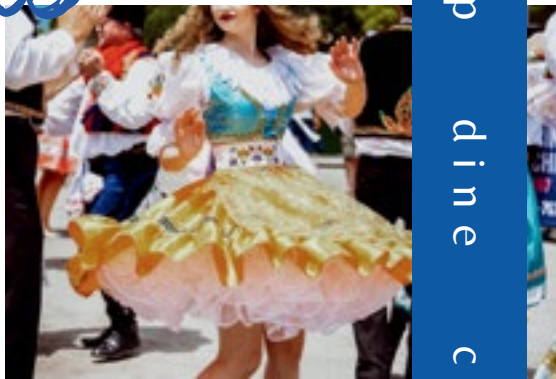

*"we're a small town with the energy of a city 50 times our size"*

connect

VisitEnnisTexas.com

@visitennistexas

@downtownennistx

Ennis Y'all Mobile App



*The bluebonnet spirit of Texas*



# Helping Texans

is at the heart of H-E-B.

Over 115 years ago, we opened our doors to help make the lives of hard-working Texans better. We were a family business back then. We remain a family business today with a passion for - and a helping hand in - every community we serve.

From fighting hunger and providing disaster relief to honoring Texas educators and our Nation's military, we're firm believers in Texans helping Texans. We do this for one simple reason. **We are from here, so we are helping here.**



## HelpingHere

HUNGER RELIEF \* EDUCATION \* DIVERSITY \* HEALTH & WELLNESS  
SUSTAINABILITY \* DISASTER RELIEF \* MILITARY APPRECIATION

Learn more at [heb.com/community](https://www.heb.com/community)

©2021 HEB, 21-6644

**ENNIS PUBLIC THEATRE**  
PRESENTS

# **THE CURIOUS SAVAGE**

by John Patrick

---

**The videotaping or other video or audio recording  
of this production is strictly prohibited.**

**PLEASE SILENCE CELL PHONES  
AND DIGITAL WATCHES  
during the performances.**

***\*Check and turn off any alarms you may have set.\****

---

*This is a two-act show that is approximately two hours.  
There will be a 15-minute intermission between acts.*

*THE CURIOUS SAVAGE* is presented by special arrangement  
with Broadway Licensing, LLC, servicing the Dramatists Play  
Service collection. [www.dramatists.com](http://www.dramatists.com)



**CELEBRATING 20 YEARS**

**EPT BOARD OF DIRECTORS**

**BETTY GLASPY**

*Founding Director*

**ANGIE JUENEMANN**

*President*

**SYLVIA FRY**

*Vice President/Secretary*

**BRENDA HAUPT**

*Treasurer*

**LYN MOORE**

*Executive Committee Member*

*Members at Large*

**MICHELLE BEARD**

**CAROL BLAHA**

**JULIE HEJNY**

**GREG LAMBERT**

**STEVE MEDINA**

**GLENDA QUINN**

**JENNIFER WARTSBAUGH**

*EPT was established in 2004 as a not-for-profit cultural institution.  
Ennis Public Theatre is a 501(c)3 tax-exempt corporation.*

**Ennis Public Theatre | P.O. Box 37 | Ennis, Texas 75120**

---

## DIRECTOR'S NOTES

---

What is real? How do we define sanity in a world where people believe in opposite versions of the truth? How can we possibly live peacefully with those who don't share our version of reality?

John Patrick asked his audiences these same questions in 1950. *The Curious Savage* premiered 74 years ago but, as with many great theatrical works, the messages of this show still apply.

Mrs. Ethel Savage has been sent to The Cloisters (a home for mental patients) by her step-children. They claim that the way Ethel is spending their late father's money proves she's not stable - her blue hair and penchant for carrying a teddy bear further prove their case. But, if Mrs. Savage comes to her senses and tells her step-kids where she's hidden \$10 million in bonds, they'll be happy to end her confinement.

The doctor and nurse of The Cloisters don't know what to make of Mrs. Savage. She doesn't know what to make of them either— or her fellow residents.

Each patient Mrs. Savage now resides with lives in their own version of reality. Ethel is almost positive she's not insane. So how is it that she finds herself belonging more and more here in The Cloisters?

You may notice that the walls of this set are not solid. The room on stage is a frame representing different frames of mind. The walls between reality and fantasy are left to your imagination. It's hard to know where the sanity begins and the insanity ends. Or is it hard to know where the insanity begins and the sanity ends?

We loved this play from the moment we started reading the script. Many poignant thoughts about life and love mix with humor to help us laugh as we ponder the complexities of a quality life.

Our goal is to give dignity and depth to the characters who live in The Cloisters. They are, in many ways, the heroes of the story. They know how to love. They practice radical compassion and acceptance. These characters who have been labeled by the outside world as thinking wrong, have an awful lot to teach us about living right.

We would like to thank this hard working cast and crew for putting in the hours of work to make this happen. It has been a pleasure working with them. We think you will find them to be compelling storytellers.

As always, thank you for supporting live theatre.

-Markus Baldwin & Julie Mitchell, Artistic Directors

---

## EPT STAFF

---

**Artistic Directors** ..... Julie Mitchell, Markus Baldwin  
**Business Manager** ..... Karen Blewitt  
**House Manager** ..... Dakota Russell  
**Graphics** ..... Brittany McDaniel, Bliss Designs  
**Social Media** ..... John Blewitt

---

## CREW

---

**Director** ..... Markus Baldwin & Julie Mitchell  
**Set Design** ..... Markus Baldwin  
**Lighting Design** ..... Dakota Russell  
**Technical Crew** ..... Nikki Crosland, Chey Smith  
**Costume Design** ..... Julie Mitchell  
**Concessions** ..... Board Members & Volunteers

---

## SPECIAL THANKS TO

---

**The Warehouse  
Living Arts Center**

**John Kaiser**

**Jim Anderson**

**Jay Jones**

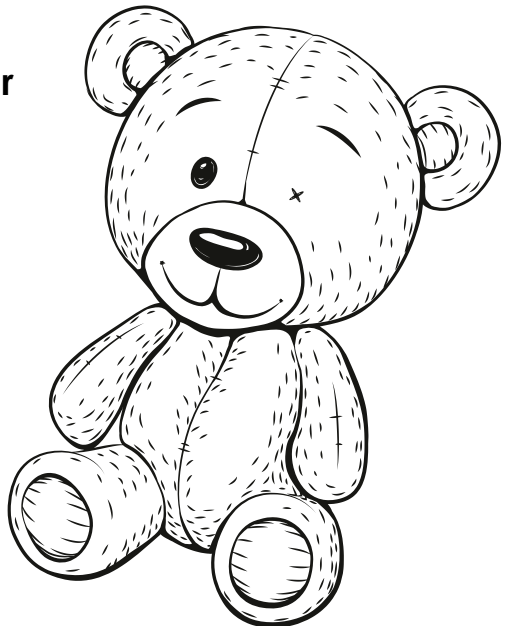



---

# CAST

---



## **CAROL BLAHA, MRS. PADDY**

Carol is thrilled to return to the EPT stage, where she has previously been seen in *B.I.N.G.O. the Musical*, *Always a Bridesmaid*, *Doublewide Texas*, and *The Red Velvet Cake War*. Volunteering has always been a part of Carol's life - she is currently an officer with the Ennis Garden Club and an EPT Board of Directors member since 2010. Thanks to Julie and Markus, and family and friends for cheering her on. Enjoy the play - laughter really is the best medicine!



## **JOHN BLEWITT, DR. EMMETT**

John is blessed to be a part of the EPT family! About the time he retired, his wife Karen came to work in the EPT office, and he tagged along to be a part of this wonderfully talented community. John has appeared on stage here in *Young Frankenstein*, as Scrooge in *A Christmas Carol*, Reverend Bass in *Walking Across Egypt*, and the musical *I Love You, You're Perfect, Now Change*. When not at EPT, John promotes the power of nonviolence for personal and social change.



## **CAROL JONES, FLORENCE**

Carol is excited to return to EPT after appearing last year in *Rumors*. Carol found a love of theatre when she was young and was involved through high school and college. Now her entire family enjoys a passion for theatre. Some of her favorite roles include: Chris - *Rumors*, Alice - *Addams Family*, Judy - *The Curious Incident of the Dog in the Nighttime* and Becky - *Becky's New Car*. Thank you Jay for 25 years of patience, love and support!

---

# CAST

---



## **COURTNEY MARTINEZ, FAIRY MAY**

Courtney is so excited to be a part of Ennis Public Theatre's production of *The Curious Savage*. She has previously been in two shows here at the Ennis Public Theatre as Faye McFaye in *An Evening of Culture*, and Joanie in *Killer Halloween*. She wants to thank her boyfriend and her family for all of their love and support on and off stage.



## **JOSH MCDANIEL, TITUS**

Josh is excited to be back on the EPT stage after his previous roles in *Clue*, *Walking Across Egypt* and *The Importance of Being Earnest*. *The Curious Savage* is a show with a ton of heart and humor that he is grateful to be a part of with this amazing cast. He would like to thank his loving wife Brittany and beautiful daughter Nahum for all of their support and encouragement in making this opportunity possible.



## **JONATHAN RUDD, SAMUEL**

Jonathan is thrilled to be a part of the cast of *The Curious Savage* and is excited to make his acting debut in his hometown theater. He enjoys working with the Ennis Public Theater and hopes to return to the stage soon.

---

# CAST

---



**DAKOTA RUSSELL, JEFFREY**

Dakota is excited to return to the stage with his wonderful wife Lauren in the show in which they first acted together back in college. Dakota and Lauren have a daughter who they want to inspire to chase her dreams in the future some day.



**LAUREN RUSSELL, LILY BELLE**

Lauren is happy to be returning to the stage after almost a year since playing Cassie in *Rumors*. She loves *The Curious Savage* so much that she has performed in this show three times as Florence, Mrs Paddy, and now Lily Belle. This show is important to her as it is the show where she met her husband Dakota in college. Thanks to her parents, husband, and daughter for always supporting her.



**KATI TIBBITS, MISS WILLIE**

Kati is excited to return to the EPT stage for her fourth play. Kati has been involved from the tender age of eight and has allowed her love of theatre to take her from various community theaters in Texas to the Globe Theatre in London (as a part of her Master's program in Shakespeare), and now most recently to EPT. She hopes to keep acting and creating with all the thespians in her life.

---

## CAST

---



### **NAN UDELL, MRS. SAVAGE**

Nan was painfully shy as a child, and it was theater that brought her out of her shell. The director convinced her that she didn't have to be afraid of the audience, because she was someone else on stage. It worked. While she would have loved to be an actress full time, she became an attorney instead and used the courtroom as her stage. "Thank you, Ennis Public Theatre, for letting me get back to the stage."



### **TANNER WILDMAN, HANNIBAL**

Tanner is ready to be back on the stage for his fourth show with Ennis Public Theatre after his previous role as Delbert in *An Evening of Culture*. He has performed in many shows at Ennis High including: *Arsenic and Old Lace*, *How the Grinch Stole Christmas*, and *12 Angry Jurors*. Tanner would like to thank his family and friends for their love and support, and would also like to thank everyone at EPT for the opportunity to perform on their stage.

*Enjoy the show!*





CONGRATULATES  
ENNIS PUBLIC THEATRE  
FOR 20 YEARS OF  
CREATIVE AND ARTISTIC  
EXCELLENCE!

1604 N Kaufman St, Ennis 75119

469.478.3033

[eyncon.com](http://eyncon.com)



## THANKS TO OUR 2024 MEMBERS

### SEASON SPONSORS: \$3,000+

ENNIS STATE BANK • ENNIS STEEL INDUSTRIES, INC AND  
ANDERSON FAMILY IN MEMORY OF SANDY ANDERSON  
H-E-B • GREG LAMBERT • VISIT ENNIS

### SHOW SPONSORS: \$2,500-\$2,499

COMMERCIAL STATE BANK  
GLOBE PRODUCTS, BRENDA & JESS HAUT  
HARMONY BANK • JOYCE & DAVID LINDAUER

### DIAMOND MEMBERS: \$1,000-\$2,499

JO ANN CODY • CHARLES COILE • KITTY & JOE CROW  
SYLVIA & BRIAN FRY • BETTY GLASPY  
MARY HARPER • JULIE & SCOTT HEJNY  
ANGIE & DENNIS JUENEMANN • NORMA PAYNE  
BETHANY THOMAS • JODI & MANNY VASQUEZ

### PLATINUM MEMBERS: \$500-\$999

BROOKE FARMER • JOE NICHOLS • GLENDA & SCOTT QUINN

### GOLD MEMBERS: \$250-\$499

LONDA & MARSHALL ALLEN • PATSY & WALTER ERWIN  
CATHERINE & JEFF GANNON • MARY ANN & CHRIS MEZZAPELLE  
DAWN & JOSH MITCHELL • LILLY & TOM O'BRIEN  
STEVEN LAWRENCE SANTOS • SHERRY & BROCK STANFORD

### SILVER MEMBERS: \$100-\$299

PENNY & BRYAN ATWOOD • CODY BEAUCHAMP  
KAY & BARRY DAVISON • JAN MOORE  
CATHY PORTER • ANNETTE & GARY SMITH  
NAN UDELL • JENNIFER & BRIAN WARTSBAUGH  
ELIZABETH WESTER • TINA WILLIAMS

### BRONZE MEMBERS: \$25-\$99

PAULA & RAY CALL • ROBYN & JOHN HAIN

## 2024 SEASON TICKET HOLDERS

HARRIETT ADAMS  
DEBI & JAMES ALLEN  
LONDA & MARSHALL ALLEN  
PENNY & BRIAN ATWOOD  
CODY BEAUCHAMP  
CAROL BOULDIN  
ANITA BRAZELL  
PAULA & RAY CALL  
KATHY CAMPBELL  
CHERYL & BRYAN CORNISH  
NIKKI & KC CROSLAND  
KAY & BARRY DAVISON  
ANN & DAN DEMBINSKI  
ROCHANNE & PAUL DUNKIN  
STACEY & LES EDWARDS  
BETTY ELLIOTT  
BROOKE FARMER  
KIM & CHAD FREEZE  
CATHERINE & JEFF GANNON  
PAM GRACE  
CHERYL GREEN  
ESHA GRUBBE  
ROBYN & JOHN HAIN  
CARRIE HARALSON & BOBBY  
MONTGOMERY  
KAREN & RON HASKOVEC  
HALEY & ADAMN HEJNY  
GAIL HENDRIX  
TIFFANY HENDRIX  
ZOE HOWLAND  
CAROL, JAY & STEPHEN JONES  
KATHERINE & GUS JONES  
JENNIFER & ERIC KEATHLEY  
MARGARET & CHARLES  
KOZLOVSKY  
SHARON & MICHAEL KUDRNA  
JEANETTE & RAYMOND LAWRENCE  
LEADERSHIP ELLIS COUNTY

DEBBIE LISKA  
STEPHEN MAGYAR  
ANNE MARIE & KEVIN MALONE  
CHERYL & CARLOS MANRIQUE  
MARLA & FRANK MAY  
STEVE MEDINA  
SYLVIA MEDINA  
MARY ANN & CHRIS MEZZAPELLE  
PHYLLIS MILLER  
DAWN & JOSH MITCHELL  
JAN MOORE  
RAQUEL NGUYEN  
LILLY & TOM O'BRIEN  
JANA & DAVID ONYON  
HELEN PECHAL  
CATHY PORTER  
ALAN PRACHYL  
MICHELLE SCHAFER  
BEVERLY SCOTT  
LYNDA SLOAN  
AMY & BRANDON SMITH  
ANNETTE & GARY SMITH  
DEANNA & KEN SMITH  
SHERRI & BROCK STANFORD  
CLAUDIA STEINDL  
KATHRYN TAYLOR  
JUDY & LARRY THEDFORD  
NANCY & RUSSELL THOMAS  
PHYLLIS TIDWELL  
CINDY & JIM TRAVIS  
LOU VAVRA  
JOANNE & SAM VENTURA  
BILLY WALKER  
JENNIFER & BRIAN WARTSBAUGH  
PATRICIA WILLIAMS  
SUSANNA WILLIAMS  
LISA WOOD  
ANN & DENNIS ZEMBALA



*A proud part of the Ennis community since 1987*

*Leading Manufacturer of Hose Ferrules, Eyelets, Shells,  
Sleeves and Custom Deep Drawn Metal Stampings*

**BRENDA & JESS HAUPT**

PROUD SPONSORS OF ENNIS PUBLIC THEATRE

[www.GlobeProducts.com](http://www.GlobeProducts.com)

1490 Jack McKay Blvd., Ennis, TX 75119

(972) 875-1660





# COMMERCIAL STATE BANK

*Your Community Bank*

***Independently and locally owned,  
serving the area since 1930.***

**Try our  
Internet Banking  
and Online Bill Pay  
- APPLY TODAY -**

## **24-Hour Access!**

**Now available at [www.csbpalmer.com](http://www.csbpalmer.com)**

200 S. I-45  
Ferris, TX 75125  
**(972) 544-3000**

8045 N. I-45  
Palmer, TX 75152  
**(972) 449-2283**

421 E. Beltline Road  
Wilmer, TX 75172  
**(972) 525-3160**

**24 Hour TeleBank Lines  
(972) 449-2399**

Member  
**FDIC**

**pulse**



retail restaurant coffee speakeasy

Nothing goes better with live theatre than delicious *dinner* and a specialty *cocktail*



mention this ad for 10% off on show nights

THE *Green* ROOM



ferninthewild

211 W KNOX ST  
@ferninthewild  
@thegreenroom



# COPY CENTER CORSIANA, TEXAS

117 S. Beaton  
Corsicana, Texas 75110

“For all your business needs.”

# (903) 872-6657

PHOTO COPIES

GRAPHIC DESIGN

COPY MACHINES/PRINTERS

BUILDING /CONSTRUCTION PLANS

PASSPORT PHOTOS

LARGE FORMAT PRINTING

NOTARY PUBLIC

OFFICE SUPPLIES

JANITORIAL SUPPLIES

PRINT MARKETING MATERIAL



INDEPENDENT LIVING

3 HOMECOOKED MEALS DAILY

NO UTILITY EXPENSES

LOCAL TRANSPORTATION AVAILABLE

SOCIAL ACTIVITIES

VARIOUS ON-SITE AMENITIES

SECURE FACILITY WITH 24-HOUR STAFF

Call LeVonne to arrange a tour  
or email [director@ofrc.org](mailto:director@ofrc.org)



## I.O.O.F. Retirement Center

2302 South Oak Grove Road | Ennis, Texas 75119

Call for a tour! 972.875.8641

# EXPRESS CARE



MON-FRI: 8AM-5PM

SAT: 8AM-2PM

603 E. ENNIS AVE - ENNIS

972.875.1777

OWNER: BRENDA RIDER

OIL CHANGES - FUEL FILTERS  
STATE INSPECTIONS  
PREVENTATIVE MAINTENANCE

## CONVENIENT, COMPETITIVE, COMPLETE

\*MENTION THIS AD FOR 10% OFF SERVICE\*

PROUD SPONSORS OF ENNIS PUBLIC THEATRE

# JOYCE AND DAVID LINDAUER

---

JOYCE W. LINDAUER ATTORNEY, PLLC  
KATJON VENTURES, LLC | CALHOUN KNOX PARTNERS



PHOTO COURTESY OF  
DAVID STIFF PHOTOGRAPHY

**We enjoy,  
appreciate,  
& support  
local theatre.**

Call us today for a  
comprehensive  
review of your  
insurance needs!

**WESTER**

INSURANCE AGENCY

Joel Hernandez  
(972) 220-1900

Home | Auto | Life | Commercial | Farm



## FULL SERVICE CREDIT UNION

*Our People Helping Your People*

SERVING ELLIS COUNTY

Ennis Branch  
2251 W. Ennis Avenue | Ennis, TX 75119

E-SIGNATURE AVAILABLE



972-872-6820

centexcitizenscu.com



**JONATHAN MASEK**

*Brite-Way Inc*



972-842-2500

972-415-1529



Jonathan@briteway.com



P.O. Box 154 Ferris, TX 75125

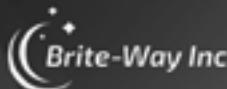

Since 1983

*Bonded/Insured  
Commercial/Residential*

WINDOW CLEANING • POWER WASHING

BRITEWAY.COM



**Experience the  
friendliest banking  
in town.**



**Harmony Bank**  
Better Happens Together

[www.Harmony.Bank](http://www.Harmony.Bank)  
972.878.4040



**ENNIS STATE BANK**  
**TRINITY CAPITAL BANK**  
of Texas

**Bank Where** *You Matter*



*They are THE BEST. It's a true family-community bank where the staff knows your name and remembers you. Where the staff doesn't change every 6-12 months. Where they'll call and remind you if you need to get paperwork back to them. Really, their customer-focused service is that good. -Jeff B., Yelp*

Proud Supporter of:

**Ennis** PUBLIC THEATRE



[www.EnnisStateBank.com](http://www.EnnisStateBank.com) | (972) 330-8530

Member  
**FDIC**



ENNIS PUBLIC THEATRE  
YOUNG ARTISTS  
PROGRAM

**OPEN TO STUDENTS WHO HAVE  
COMPLETED 1ST-12TH GRADE**

# THE WIZARD of OZ

By L. Frank Baum

With Music and Lyrics by  
Harold Arlen and E. Y. Harburg

Background Music by  
Herbert Stothart

Dance and Vocal Arrangements  
by Peter Howard

Orchestration by Larry Wilcox

Adapted by John Kane for the  
Royal Shakespeare  
Company

Based upon the Classic  
Motion Picture owned by  
Turner Entertainment Co.  
and distributed in all media  
by Warner Bros.

Adaptation and support materials  
for the Young Performers' Edition  
Developed by iTheatrics  
Under the supervision of  
Timothy Allen McDonald



# AUDITIONS

*There's no place like home,  
but Oz is pretty magical.*

**SATURDAY, MAY 18**  
**11:00-11:45AM** | CHOREOGRAPHY  
**NOON-4PM** | AUDITIONS  
[ENNISPUBLICTHEATRE.COM](http://ENNISPUBLICTHEATRE.COM)



**SCAN HERE**  
FOR MORE INFO