



# WEEKEND COMEDY

By Sam Bobrick  
and Jeanne Bobrick

*March 24 - April 3*

*2022 Season*

Ennis  
PUBLIC THEATRE 



# GLOBE

**PRODUCTS CO., INC.**

*A proud part of the Ennis community since 1987*

*Leading Manufacturer of Hose Ferrules, Eyelets, Shells,  
Sleeves and Custom Deep Drawn Metal Stampings*

[www.GlobeProducts.com](http://www.GlobeProducts.com)

1490 Jack McKay Blvd., Ennis, TX 75119

(972) 875-1660

# DIRECTOR'S NOTES

Relationships can be funny at times and they can be chaotic. They can also be everything in between. *Weekend Comedy* runs the gamut from “funny” to “chaos” and then back to “funny” again.

Jeanne and Sam Bobrick have written an endearing and comical piece on what it's like to be married to someone for a very long time and remembering what it can be like when you're just starting a new relationship. Funny, chaotic, and everything in between.

Tonight we are fortunate enough to have two actual couples portraying these roles on stage. It has been a real pleasure working with this talented cast. It's also been a real pleasure laughing with them. I appreciate their talent, energy, and love for the theatre.

Thank you for joining us tonight at Ennis Public Theatre. Enjoy the show!

Markus Baldwin

---

## PRODUCTION CREW AND STAFF

Artistic Directors.....	Julie Mitchell/Markus Baldwin
Director.....	Markus Baldwin
Set Design/Build.....	Markus Baldwin
Lighting Design.....	Dakota Russell
Sound Tech.....	Dakota Russell
Costumes & Props.....	Glenda Quinn, Brett Schmidt & Rachel Martin
Social Media.....	Brittany McDaniel
Business Manager.....	Karen Blewitt
House Manager.....	Dakota Russell
Community Outreach Coordinator.....	Brett Schmidt
Concessions.....	John Blewitt & Nikki Crosland
Season Graphics & Collaterals.....	etzetera creative services

*Weekend Comedy* is presented by arrangement with Concord Theatricals  
on behalf of Samuel French, Inc. [www.concordtheatricals.com](http://www.concordtheatricals.com)

## A SPECIAL THANK YOU TO THE FOLLOWING FOR THEIR ASSISTANCE WITH THIS PRODUCTION

Glenda Quinn

Michael & Becca Vaughn

Warehouse Living Arts Center

The cast for going above and beyond during this production



# COMMERCIAL STATE BANK

*Your Community Bank*

*Independently and locally owned,  
serving the area since 1930*

Try Our  
Internet Banking  
— Apply Today —

**24 Hour  
Access**

Now available at [www.csbpalmer.com](http://www.csbpalmer.com)

200 S. I-45  
Ferris, TX 75125  
(972) 544-3000

1045 N. I-45  
Palmer, TX 75152  
(972) 449-2283

421 E. Beltline Rd.  
Wilmer TX 75172  
(972) 525-3160

Member  
**FDIC**

**pulse**



**24 Hour TeleBank Lines**  
972-449-2399 or 972-544-2399

# CAST

in alphabetical order

Frank.....	Adam Martin
Peggy.....	Rachel Martin
Jill.....	Brett Schmidt
Tony.....	Randal Schmidt

## EPT BOARD OF DIRECTORS

Betty Glaspy - Founding Director • Angie Juenemann - President

Sylvia Fry - Vice President/Secretary

Brenda Haupt - Treasurer • Lyn Moore - Executive Committee Member  
Members at Large

Michelle Beard, Carol Blaha, Jo Ann Cody, Julie Hejny, Joyce Lindauer,  
Steve Medina, Glenda Quinn, Jennifer Wartsbaugh

EPT was established in 2004 as a not-for-profit cultural institution.

Ennis Public Theatre is a 501(c)3 tax-exempt corporation.

Ennis Public Theatre • P.O. Box 37 • 113 N. Dallas Street • Ennis, Texas

The song "The Way It's Done", which you heard as part of the pre-show music, is from David LaMotte's yet-to-be released album, *Still*. To order *Still*, go to davidlamotte.com



## JONATHAN MASEK

*Brite-Way Inc*



972-842-2500

972-415-1529



Jonathan@briteway.com



P.O. Box 154 Ferris, TX 75125

**www.briteway.com**



Since 1983

*Bonded/Insured*

*Commercial/Residential*

**WINDOW CLEANING**

**PRESSURE WASHING**



# Welcome

**Melissa Skinner, MSN, APRN,  
FNP-C**

*Family Medicine*

**Medical School:  
Chamberlain College  
of Nursing  
Grovers Down, IL**

**Specializes In:**

- Adult & pediatric general health and wellness
- Chronic disease management
- Diabetes care
- Adult & child immunizations
- Minor acute care
- Annual, school & sports physicals

**Welcoming new patients  
Appointments may be made  
by calling**

**903.257.3076**



**Family Care Clinic  
of Corsicana**

128 W. Mall Drive - Corsicana, TX 75110

**EnnisRegional.com**

# COMPANY PROFILES



**ADAM MARTIN (Frank)** is a resident of Waxahachie and a return performer with Ennis Public Theatre. Adam holds a performance degree from Texas Wesleyan University and has previously performed in EPT's *I Hate Hamlet*, as well as in the DFW area, in *As Bees in Honey Drown*, *Wait Until Dark*, and *Picasso at the Lapin Agile*. Adam would like to thank his wife Rachel and sons, Sam and Henri.



**RACHEL MARTIN (Peggy)** is a West Coast expat making her EPT debut. After spending her teenage years in the Christian music industry, she moved to Los Angeles to pursue acting in film and television. She considers meeting the Dalai Lama and being told by Tyra Banks to “find a therapist” (not at the same time) the highlights of her entertainment career. She’s excited to be returning to the spotlight after a 15-year hiatus and would like to thank NASA for inventing shapewear.



**BRETT SCHMIDT (Jill)** is thrilled to be back on stage at EPT after having such an amazing experience in *All Together Now!* in the fall of 2021. She currently teaches performance arts at James L. Collins Catholic School and represents Ennis Public Theatre as the Community Outreach Coordinator. “Being able to work with our fantastic director and amazingly talented actors, including my own husband, is an experience I will treasure for the rest of my life.”



**RANDAL SCHMIDT (Tony)** is excited to make his debut at Ennis Public Theatre! A graduate of Texas A&M University, he currently teaches writing and literature at Cristo Rey Dallas, a Catholic college preparatory school. Under the pen name R.W. Schmidt, he is also the author of novels and short stories. Randal has loved acting his entire life and is very excited to return to the stage after many years! “Having such a talented cast and awesome director has made the experience so much fun!”

THE VIDEOTAPING OR MAKING OF ELECTRONIC OR OTHER AUDIO AND/OR VISUAL RECORDINGS OF THIS PRODUCTION AND DISTRIBUTING RECORDINGS OR STREAMS IN ANY MEDIUM, INCLUDING THE INTERNET, IS STRICTLY PROHIBITED, A VIOLATION OF THE AUTHOR(S)'S RIGHTS AND ACTIONABLE UNDER UNITED STATES COPYRIGHT LAW. FOR MORE INFORMATION, PLEASE VISIT:

<https://concordtheatricals.com/resources/protecting-artists>

**THE THEATER IS  
SO ENDLESSLY  
FASCINATING  
BECAUSE IT'S  
SO ACCIDENTAL.**

**IT'S SO MUCH  
LIKE LIFE.**

**– Arthur Miller**

**George & Annie Wartsbaugh  
Proud to Support Ennis Public Theatre**







*Welcome Home!*



Independent Living  
3 Homecooked Meals Daily  
No Utility Expenses  
Local Transportation Available  
Social Activities  
Various On-Site Amenities  
Secure Facility with 24-Hour Staff

I.O.O.F Retirement Center  
2302 South Oak Grove Road  
Ennis, Texas 75119 • 972- 875-8641  
To arrange for a tour, contact Levenne  
or email [levenne.cannaday@ioofrc.com](mailto:levenne.cannaday@ioofrc.com)

## FAMILY MEDICINE CLINIC

*Better Living through Balanced Health*



Fredric C. Puckett, D.O.  
Susan Hogue, Family Nurse Practitioner  
Wayne Kemp, Family Nurse Practitioner

**(972) 875-6200**

Call to make an appointment *Hablamos Espanol*

2203 W. Lampasas St., Suite 111, Ennis Texas 75119

experience  
*Ennis*

shop dine enjoy

HISTORIC  
DOWNTOWN



"we're a small town with the energy  
of a city 50 times our size"



For events, shopping, dining and more follow us on Facebook  
and Instagram @DowntownEnnisTx and download our mobile app  
Ennis Y'all.

# LAW OFFICE OF JOYCE W. LINDAUER

**PROUD TO SUPPORT  
ENNIS PUBLIC THEATRE!**



**Joyce W. Lindauer Attorney, PLLC**

**Rebecca J. Thomas, Associate Attorney • Molly Laza, Paralegal**

**Offices in Ennis and Dallas**

**Located in Historic Downtown Ennis**

**117 South Dallas St. • 972-503-4033 • [joycelindauer.com](http://joycelindauer.com)**

**LITIGATION • BANKRUPTCY  
PROBATE & ESTATE • GENERAL PRACTICE**

# Guess Who's **COMING** to Dinner

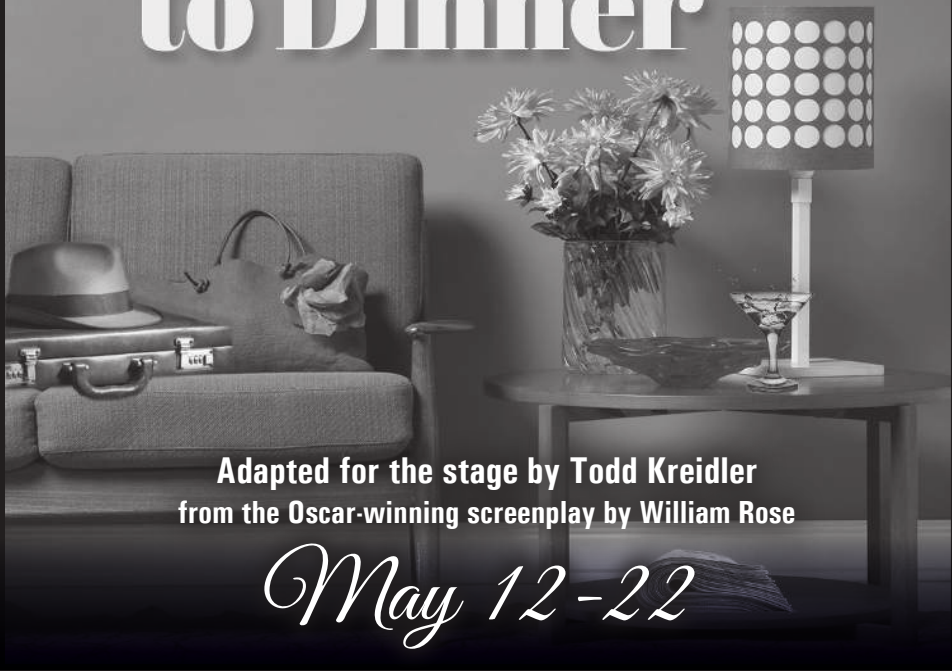

Adapted for the stage by Todd Kreidler  
from the Oscar-winning screenplay by William Rose

*May 12-22*

**HAMIL,  
HARRISON**  
*& CO. LLC*

Proudly serving Ellis County and  
surrounding areas since 1955

Specializing in Residential and Commercial  
Air Conditioning & Heating Systems

TACL # A35040C and B56943E

We Offer a FREE Second Opinion

972.875.5747 • [www.hhhhvac.com](http://www.hhhhvac.com)

# Ennis

PUBLIC THEATRE



## *Thanks to Our 2022 Members*

### **Season Sponsor** (\$3,000)

Angeline Juenemann/Edward Jones  
Ennis State Bank

### **Show Sponsors** (\$2,500)

Bryce Anderson & Family  
Joe Brooks  
Commercial State Bank  
First State Bank  
Brenda & Jess Haupt/Globe Products  
Joyce & David Lindauer  
Annie & George Wartsbaugh

### **Diamond** (\$1,000)

Ginger & Jimmy Boon  
Jo Ann Cody  
Charles Coile  
Kitty & Joe Crow  
Ennis Power Company  
Sylvia & Brian Fry  
Betty & Jerry Glaspy  
Julie & Scott Hejny  
Diane & David Liska  
Lyn Moore  
Norma Payne

### **Platinum** (\$500)

Brooke Farmer  
Glenda & Scott Quinn  
Karen Tumlinson  
Amelia Valdez  
Jennifer & Brian Wartsbaugh

### **Gold** (\$250)

Londa & Marshall Allen  
Patsy & Walter Erwin  
Catherine & Jeff Gannon  
Karen & Joey Glaspy  
Sheila & Robert Herod  
Bettye Moore  
Monica & Al Scoggins  
Joanne & Sam Ventura

### **Silver** (\$100)

Penny & Bryan Atwood  
Janis Blackstone  
Carol & Karl Blaha  
Kay & Barry Davison  
Nancy & Bill Dodson  
William Everett  
Hanna & Lee McCleary  
Lilly O'Brien  
Angeline Slovacek  
Annette & Gary Smith

### **Bronze** (\$25-\$50)

Emily Glidewell-Finch  
Sara Price  
Pat Rogers  
Jeanette Stevens  
Kathryn Young

# 2022 Season Ticket Holders

Londa & Marshall Allen	Katherine & Gus Jones
Jim Anderson	Hayden Jones & Shelby Stegent
Brandi Anthony	Deanna Keever
Penny & Bryan Atwood	Margaret & Charles Kozlovsky
Lindsey Barak	Karen Kuck
Harriet & Robert Baum	Debbie & Tommy Liska
Linda & Bob Beakley	Anya Lucas
Elayna & Jim Benton	Sue Martz
Joel Black	Sherri Mason
Leah Blackard	Hanna & Lee McCleary
Janis Blackstone	Faith & Miranda McMas
Vi Ann Braddock	Mary Ann & Chris Mezzapelle
Mary Ann Brown	Bobby Montgomery
Julia & Jeffrey Browning	Betty Moore
Paula & Ray Call	Carol & Cliff Moss
Rachal Cariotis	Nikki Newman
Dawn Coley	Donna Norton
Bryan Cornish	Lilly O'Brien
Kay & Barry Davison	Helen Pechal
Nancy & Bill Dodson	Darlene Peterson
Andrew Eller	Barbara Phillips
Patsy & Walter Erwin	Sara Price
William Everett	Peggy Rankin
Janey & Steve Fallen	Barbara Rapiere
Joan Fraticelli	Pam Rhodes
Melrose & George French	Pat Rogers
Catherine & Jeff Gannon	Beverly Scott
Karen & Joey Glaspie	Amy & Brandon Smith
Emily Glidewell-Finch	Deanna Smith
Sharon Goodman	Annette & Gary Smith
Becky Gournay	Ivet Solis
Gregory Griffith	Jeanette Stevens
Carol Haden	Nancy & Russell Thomas
Nancy Hancock	Sandra Turner
Carrie Haralson	Joanne & Sam Ventura
Gail Hendrix	Pat Warren
Tiffany Hendrix	Jennifer & Brian Wartsbaugh
Sheila & Robert Herod	Talisha Wolfe
Carol & Jay Jones	Kathryn Young

# ≡ | Eyncon

ENGINEERING

## Construction Engineering

Geotechnical ~ Structural ~ Civil ~ MEP

(469) 478-3033 • [www.eyncon.com](http://www.eyncon.com)

Offices in Ennis & McKinney

## It's a Captive Audience

To advertise your business in our programs,  
contact 972-878-7529 or [info@ennispublictheatre.com](mailto:info@ennispublictheatre.com)

**EPT advertising is affordable and flexible,  
and our patrons are a loyal customer base!**

Ad design services available for a nominal fee  
by calling etzetera creative services, 214-587-3165



**COPY  
CENTER**  
CORSCICANA TEXAS

117 S. Beaton  
Corsicana, Texas 75110

"For all your business needs."

**(903) 872-6657**

PHOTO COPIES

GRAPHIC DESIGN

COPY MACHINES/PRINTERS

BUILDING /CONSTRUCTION PLANS

PASSPORT PHOTOS

LARGE FORMAT PRINTING

NOTARY PUBLIC

OFFICE SUPPLIES

JANITORIAL SUPPLIES

PRINT MARKETING MATERIAL



# WESTER

INSURANCE AGENCY

Joel Hernandez

(972) 220-1900

joel@wester-insurance.com



**Oil Changes**  
**State Inspections**  
**Interstate Batteries**  
**Preventative Maintenance**  
*Convenient, Competitive, Complete*  
*\*Mention this ad for 10% Off Service*

**603 E. Ennis Ave. • Ennis • 972.875.1777**  
Mon-Fri: 8am-5:00pm - Sat: 8am-2pm • Owner - Brenda Rider



**PEOPLE HELPING PEOPLE...  
THAT'S WHAT WE DO!**

2251 W. Ennis Avenue, Ennis

Camesha Busby

VP Business Development Marketing

Anna Padilla, Asst. Branch Manager



**972-872-6820**  
**WWW.MYOWNCU.COM**

Let Us Help You Bank Smarter!



**FIRST STATE BANK**

Rice • Italy • Waxahachie • Ennis

[www.fsbrice-tx.com](http://www.fsbrice-tx.com)



Member  
**FDIC**

Proud sponsor of  
**Ennis Public Theatre!**

*Art has the power to transform,  
to illuminate, to educate,  
inspire and motivate.  
- Harvey Fierstein*



*Proud supporter of Ennis Public Theatre*

**Angie Juenemann, AAMS®**

Financial Advisor

212 West Knox  
Suite B  
Ennis, TX 75119  
972-875-9858

[www.edwardjones.com](http://www.edwardjones.com)

Member SIPC

**Edward Jones®**  
MAKING SENSE OF INVESTING



**ENNIS STATE BANK**  
**TRINITY CAPITAL BANK**  
of Texas

Proud supporter of



**OPEN AN ACCOUNT**

**FROM ANYWHERE**

Apply for a new checking or savings account without having to step foot into a branch.

Easily apply on our website!



SCAN ME!

Locations in Ennis,  
Sunnyvale, the Dallas  
Design District, and  
coming soon to Forney.



972-330-8530  
[www.ennisstatebank.com](http://www.ennisstatebank.com)