

THE BOOK CLUB PLAY

By Karen Zacarías



August 11 - 21

2022 Season

Ennis
PUBLIC THEATRE 

*Art has the power to transform,
to illuminate, to educate,
inspire and motivate.
- Harvey Fierstein*



Proud supporter of Ennis Public Theatre

Angie Juenemann, AAMS®

Financial Advisor

212 West Knox

Suite B

Ennis, TX 75119

972-875-9858

www.edwardjones.com

Member SIPC

Edward Jones®
MAKING SENSE OF INVESTING

DIRECTOR'S NOTES

I would like to dedicate this play, my directorial debut at EPT to my former English teachers and godparents, Dave and Dr. Ruth Penque, for always encouraging curiosity in academia, in life, and in faith.

Brett Schmidt

SETTING

Present Day: The Living Room of Rob & Ana Smith

PRODUCTION CREW AND STAFF

Artistic Directors.....	Julie Mitchell/Markus Baldwin
Director.....	Brett Schmidt
Set Design/Build.....	Markus Baldwin, Dakota Russell
Lighting Design.....	Dakota Russell
Lighting Operator.....	John Blewitt
Sound Design/Operator.....	Brett Schmidt
Costumes & Props.....	Brett Schmidt
Social Media.....	Brittany McDaniel
Business Manager.....	Karen Blewitt
House Manager.....	Dakota Russell
Community Outreach Coordinator.....	Brett Schmidt
Concessions.....	Nikki Crosland & Board Member Volunteers
Season Graphics & Collaterals.....	etzetera creative services

The Book Club Play is produced by special arrangement with
THE DRAMATIC PUBLISHING COMPANY of Woodstock, Illinois

**The videotaping or other video or audio recording of this
production is strictly prohibited.**

There will be one 15-minute intermission between acts.

The Book Club Play received its world premiere at Round House Theatre, Blake Robison, artistic director, January-February 2008. It was subsequently presented at Berkshire Theatre Festival, Stockbridge, Mass., Kate Maguire, artistic director, July 13-20, 2008, and at Arena Stage, Washington, D.C., Molly Smith, artistic director, Oct. 9-Nov. 6, 2008.

Development of *The Book Club Play* was supported by the Eugene O'Neill Theater Center during a residence at the National Playwrights Conference of 2007 and at the Playwrights' Center in Minneapolis, Dr. Polly Carl, producing artistic director.

"we're a small town with the energy
of a city 50 times our size"



For events, shopping, dining and more follow us on Facebook
and Instagram @DowntownEnnisTx and download our mobile app
Ennis Y'all.

experience
Ennis

shop dine enjoy

HISTORIC
DOWNTOWN





COMMERCIAL STATE BANK

Your Community Bank

*Independently and locally owned,
serving the area since 1930*

**Try Our
Internet Banking**
- Apply Today -

**24 Hour
Access**

Now available at www.csbpalmer.com

200 S. I-45
Ferris, TX 75125
(972) 544-3000

1045 N. I-45
Palmer, TX 75152
(972) 449-2283

421 E. Beltline Rd.
Wilmer TX 75172
(972) 525-3160

Member
FDIC

pulse



24 Hour TeleBank Lines
972-449-2399 or 972-544-2399

CAST

Ana.....	Karina Gutierrez
Rob.....	Dakota Russell
Will.....	Liam Tuttle
Jen.....	Kati Tibbits
Lily.....	Tereka Kelly
Alex.....	Ash Alamo

PUNDIT ROLES (in order of appearance)

All pundit roles have been double cast to portray each character's alter ego. Our cast has had a blast capturing not just one, but two different characters for this show.

Elsa, Literary Agent.....	Kati Tibbits
"Frank", Former Secret Service Agent.....	Liam Tuttle
Sam, The Walmart Guy.....	Dakota Russell
Carl, The Book Dealer.....	Ash Alamo
Mrs. Simpson.....	Tereka Kelly

EPT BOARD OF DIRECTORS

Betty Glaspy - Founding Director • Angie Juenemann - President
Sylvia Fry - Vice President/Secretary

Brenda Haupt - Treasurer • Lyn Moore - Executive Committee Member
Members at Large

Michelle Beard, Carol Blaha, Jo Ann Cody, Julie Hejny, Joyce Lindauer,
Steve Medina, Glenda Quinn, Jennifer Wartsbaugh

JONATHAN MASEK

Brite-Way Inc



972-842-2500

972-415-1529



Jonathan@briteway.com



P.O. Box 154 Ferris, TX 75125

www.briteway.com



Brite-Way Inc

Since 1983

Bonded/Insured

Commercial/Residential

WINDOW CLEANING

PRESSURE WASHING

**LAW OFFICE OF
JOYCE W. LINDAUER
PROUD TO SUPPORT
ENNIS PUBLIC THEATRE!**



Joyce W. Lindauer Attorney, PLLC

Rebecca J. Thomas, Associate Attorney • Molly Laza, Paralegal

Offices in Ennis and Dallas

Located in Historic Downtown Ennis

117 South Dallas St. • 972-503-4033 • joycelindauer.com

**LITIGATION • BANKRUPTCY
PROBATE & ESTATE • GENERAL PRACTICE**

COMPANY PROFILES



ASH ALAMO (Alex/Carl) Ash is excited to be returning in this witty production! Some of their favorite roles include Ed in *You Can't Take It With You* (Granbury Theatre Company), Gary in *I Hate Hamlet* (Ennis Public Theatre), Chef Louis in *The Little Mermaid* (North Texas Performing Arts Rep) & the ensembles for *Grease* (GTC), *Mary Poppins* (FMT) & *Hello, Dolly* (Stolen Shakespeare Guild)! They hope you enjoy the show.



KARINA GUTIERREZ (Ana) is a freelance photographer, actor, costume designer and writer. She completed her BFA at New York University's Tisch School of the Arts in 2021. Karina is excited to be debuting at Ennis Public Theater in the role of Ana in *The Book Club Play*. Some of her previous credits include *274 Days*, *Fefu and Her Friends*, as well as *Blue Stockings* for the NYU Mesiner program.



TEREKA KELLY (Lily//Mrs. Simpson) is a fintech (financial technology) professional at a mortgage company and a stay-at-home mother of a bright, 3-year-old named Nicholas. A native Lubbockite, she is new to Ennis. Tereka is also new to acting, although she was in show choir in high school. She wanted to do something new that was just for her to bring creative passion back into her life as a single mom. Tereka would like to thank her director and castmates for taking a chance on her and working alongside her in her first play ever.



DAKOTA RUSSELL (Rob/Sam) is once again returning to the stage as the role of (head in the clouds) Rob. Dakota has worked with EPT since *Young Frankenstein*, mostly with lighting and house managing, but occasionally on stage as well. His previous roles at EPT include *I Hate Hamlet* as Andrew Rally and *Christmas Carol* as Fezziwig and the Ghost of Jacob Marley. Dakota is excited to help bring the comedy of *The Book Club Play* to EPT. It's a fantastic show with a wonderful cast of characters and talented actors. He would like to dedicate his

performance in the show to his daughter, Artemis, in hopes that when she grows up she will pursue her passions in life as well.

WESTER

INSURANCE AGENCY

Joel Hernandez

(972) 220-1900

joel@wester-insurance.com



Oil Changes State Inspections Interstate Batteries

Preventative Maintenance

Convenient, Competitive, Complete

**Mention this ad for 10% Off Service*

603 E. Ennis Ave. • Ennis • 972.875.1777

Mon-Fri: 8am-5:00pm - Sat: 8am-2pm • Owner - Brenda Rider

PEOPLE HELPING PEOPLE... THAT'S WHAT WE DO!

2251 W. Ennis Avenue, Ennis

Camesha Busby

VP Business Development Marketing

Anna Padilla, Asst. Branch Manager



972-872-6820

WWW.MYOWNCU.COM

COMPANY PROFILES



KATI TIBBITS (Jen/Elsa) is performing in her second show with Ennis Public Theatre. She was last seen in *The Sound of Music*. Kati holds a BFA in Theatre from Tarleton and a MA in Shakespeare Studies from the University of Exeter. She has performed in plays from here in Texas to Exeter, England. Kati is currently a theatre teacher at Westwood ISD in Palestine, Texas. She is excited to perform in a play about her second love, books.



LIAM TUTTLE (Will/"Frank") In his first time acting for Ennis Public Theater, Liam comes from an acting background in both stage and voice work. His favorite productions to be in are comedies. He likes getting laughs and he feels at home whenever he's in the spotlight.



BRETT SCHMIDT (Director) is so honored to have been asked to guest direct *The Book Club Play*. She has enjoyed her time on stage over the last year at EPT, and has had just as much fun behind the scenes getting this show together. She previously taught performing arts and directed youth in grades PreK-12 over the last 10 years in both public and private schools. The dedication of the cast to our show and their amazing teamwork has given her a wonderful experience directing adults for the first time. She currently works part time as the Community Outreach Coordinator at Ennis Public Theatre. She also began pursuing her lifelong dream of acting full time after signing with an agency in June. She would like to thank the EPT Board of Directors for giving her this opportunity, Markus Baldwin and Julie Mitchell for their support throughout this process, Karen Blewitt for helping with the many tedious tasks it takes to get a show ready, her children, James and Emilia, for "helping with the set," and finally, her husband, Randal, for his incredible support throughout this process.

A SPECIAL THANK YOU TO THE FOLLOWING FOR THEIR ASSISTANCE WITH THIS PRODUCTION

Show Sponsor Joe Brooks

Becca and Michael Vaughn

Raquel Lindemann-Nguyen



Welcome

**Melissa Skinner, MSN, APRN,
FNP-C**

Family Medicine

**Medical School:
Chamberlain College
of Nursing
Grovers Down, IL**

Specializes In:

- Adult & pediatric general health and wellness
- Chronic disease management
- Diabetes care
- Adult & child immunizations
- Minor acute care
- Annual, school & sports physicals

**Welcoming new patients
Appointments may be made
by calling**

903.257.3076



**Family Care Clinic
of Corsicana**

128 W. Mall Drive - Corsicana, TX 75110

EnnisRegional.com



Welcome Home!



Independent Living
3 Homecooked Meals Daily
No Utility Expenses
Local Transportation Available
Social Activities
Various On-Site Amenities
Secure Facility with 24-Hour Staff

I.O.O.F Retirement Center
2302 South Oak Grove Road
Ennis, Texas 75119 • 972- 875-8641
To arrange for a tour, contact LeVonne
or email levonne.cannaday@ioofrc.com

FAMILY MEDICINE CLINIC

Better Living through Balanced Health



Fredric C. Puckett, D.O.
Susan Hogue, Family Nurse Practitioner
Wayne Kemp, Family Nurse Practitioner

(972) 875-6200

Call to make an appointment *Hablamos Espanol*

2203 W. Lampasas St., Suite 111, Ennis Texas 75119

Thanks to Our 2022 Members

Season Sponsor (\$3,000)

Angeline Juenemann/Edward Jones
Ennis State Bank

Show Sponsors (\$2,500)

Bryce Anderson & Family
Joe Brooks
Commercial State Bank
First State Bank
Brenda & Jess Haupt/Globe Products
Greg Lambert
Joyce & David Lindauer
Annie & George Wartsbaugh

Diamond (\$1,000)

Ginger & Jimmy Boon
Jo Ann Cody
Charles Coile
Kitty & Joe Crow
Ennis Power Company
Sylvia & Brian Fry
Betty & Jerry Glaspy
Julie & Scott Hejny
Diane & David Liska
Lyn Moore
Norma Payne

Platinum (\$500)

Brooke Farmer
Glenda & Scott Quinn
Karen Tumlinson
Amelia Valdez
Jennifer & Brian Wartsbaugh

Gold (\$250)

Londa & Marshall Allen
Patsy & Walter Erwin
Catherine & Jeff Gannon
Karen & Joey Glaspy
Sheila & Robert Herod
Bettye Moore
Monica & Al Scoggins
Joanne & Sam Ventura

Silver (\$100)

Penny & Bryan Atwood
Janis Blackstone
Carol & Karl Blaha
Kay & Barry Davison
Nancy & Bill Dodson
William Everett
Hanna & Lee McCleary
Lilly O'Brien
Angeline Slovacek
Annette & Gary Smith

Bronze (\$25-\$50)

Emily Glidewell-Finch
Sara Price
Pat Rogers
Jeanette Stevens
Kathryn Young

2022 Season Ticket Holders

Londa & Marshall Allen	Katherine & Gus Jones
Jim Anderson	Hayden Jones & Shelby Stegent
Brandi Anthony	Deanna Keever
Penny & Bryan Atwood	Margaret & Charles Kozlovsky
Lindsey Barak	Karen Kuck
Harriet & Robert Baum	Debbie & Tommy Liska
Linda & Bob Beakley	Anya Lucas
Elayna & Jim Benton	Sue Martz
Lavonda & Joel Black	Sherri Mason
Leah Blackard	Hanna & Lee McCleary
Janis Blackstone	Faith & Miranda McMas
Vi Ann Braddock	Mary Ann & Chris Mezzapelle
Mary Ann Brown	Bobby Montgomery
Julia & Jeffrey Browning	Betty Moore
Paula & Ray Call	Carol & Cliff Moss
Rachal Cariotis	Nikki Newman
Dawn Coley	Donna Norton
Bryan Cornish	Lilly O'Brien
Nikki and KC Crosland	Helen Pechal
Kay & Barry Davison	Darlene Peterson
Nancy & Bill Dodson	Barbara Phillips
Andrew Eller	Sara Price
Patsy & Walter Erwin	Peggy Rankin
William Everett	Barbara Rapiere
Janey & Steve Fallen	Pam Rhodes
Joan Fraticelli	Pat Rogers
Melrose & George French	Beverly Scott
Catherine & Jeff Gannon	Amy & Brandon Smith
Karen & Joey Glaspy	Deanna Smith
Emily Glidewell-Finch	Annette & Gary Smith
Sharon Goodman	Ivet Solis
Becky Gournay	Jeanette Stevens
Gregory Griffith	Nancy & Russell Thomas
Carol Haden	Sandra Turner
Nancy Hancock	Joanne & Sam Ventura
Carrie Haralson	Pat Warren
Gail Hendrix	Jennifer & Brian Wartsbaugh
Tiffany Hendrix	Talisha Wolfe
Sheila & Robert Herod	Kathryn Young
Carol & Jay Jones	

**THE THEATER IS
SO ENDLESSLY
FASCINATING
BECAUSE IT'S
SO ACCIDENTAL.**

**IT'S SO MUCH
LIKE LIFE.**

– Arthur Miller

**George & Annie Wartsbaugh
Proud to Support Ennis Public Theatre**



| Eyncon

ENGINEERING

Construction Engineering

Geotechnical ~ Structural ~ Civil ~ MEP

(469) 478-3033 • www.eyncon.com

Offices in Ennis & McKinney



Proudly serving Ellis County and surrounding areas since 1955

Specializing in Residential and Commercial
Air Conditioning & Heating Systems

TACL # A35040C and B56943E

We Offer a FREE Second Opinion

972.875.5747 • www.hhhhvac.com



**COPY
CENTER**
CORSIANA TEXAS

117 S. Beaton
Corsicana, Texas 75110

“For all your business needs.”

(903) 872-6657

PHOTO COPIES

GRAPHIC DESIGN

COPY MACHINES/PRINTERS

BUILDING /CONSTRUCTION PLANS

PASSPORT PHOTOS

LARGE FORMAT PRINTING

NOTARY PUBLIC

OFFICE SUPPLIES

JANITORIAL SUPPLIES

PRINT MARKETING MATERIAL

Let Us Help You Bank Smarter!



FIRST STATE BANK

Rice • Italy • Waxahachie • Ennis

www.fsbrice-tx.com



Member
FDIC

Proud sponsor of
Ennis Public Theatre!



GLOBE

PRODUCTS CO., INC.

A proud part of the Ennis community since 1987

*Leading Manufacturer of Hose Ferrules, Eyelets, Shells,
Sleeves and Custom Deep Drawn Metal Stampings*

www.GlobeProducts.com

1490 Jack McKay Blvd., Ennis, TX 75119

(972) 875-1660



ENNIS STATE BANK
TRINITY CAPITAL BANK
of Texas

Proud supporter of

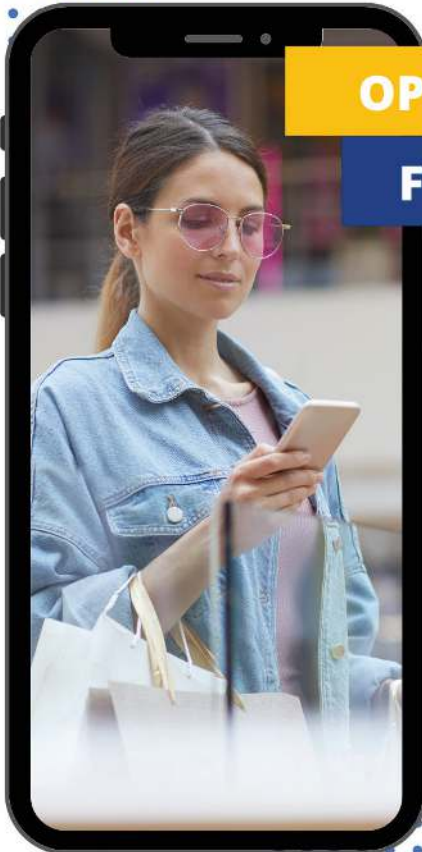

OPEN AN ACCOUNT FROM ANYWHERE

Apply for a new checking or savings account without having to step foot into a branch.

Easily apply on our website!



SCAN ME!

Locations in Ennis,
Sunnyvale, the Dallas
Design District, and
coming soon to Forney.

Member
FDIC

972-330-8530
www.ennisstatebank.com